DON'T MISS "FIVE FRIDAYS;" STARTS THIS ISSUE

COSHOCTON MORNING TRIBUNE

THE WEATHER
FOR OHIO—Fair Sunday and probably Monday.

VOL. IX. No. 14. The Paper that Prints the News SUNDAY MORNING, SEPTEMBER 16, 1917. The Paper that Everybody Reads. TWO CENTS

AU REVOIR AND GODSPEED, COMPANY I

Seventeen More Are Certified For Service

Almost Half Of Contingent Exempted Because Of Physical Deficiency—Twenty-three Additional Names Needed To Fill Quota

Of the one hundred selective service men considered by the local draft board at its session Friday night, no fewer than 42 were execused from service owing to being found physically deficient. Thirty-four were execused on account of dependent wives and children and one on account of a dependent mother. The cases of six were continued while but 17 were certified for military service. Of the last named, four were certified after they had failed to appear before the board for examination.

Hundred Names Left.

Not taking into consideration further probable exemptions, the local board now has certified 131 names of Coshocton county men for service. Thus but 23 more are needed to complete the quota of 154 and there are still 100, already examined, to be considered Unless the remaining lgist of 100 yields a bigger percentage of men eligible for service, another contingent will have to be called for examination.

Few Are Called.

Following is the list of men whose names were considered Friday night with the results:

The board met on this date with members Carr, Pharion and McConnell present.

The minutes of the preceding meeting were read and approved.

The following persons were discharged as physically deficient:

Melvie W. Gray, Coshocton Rt.
Harry L. Handel, 310 N. 3rd Ct. City.
Clarence Tickhill, 134 S 2nd St.
Mark Appleby, 622 S 6th St.
Martin West, 15th St.
John D. Laughlin, Warsaw.
John D.shrdshrdmfwshrdletaoinetao
Bruce Gaumer, Wintergreen.
Warren R. Yingling, 242 N. 8th St.
John H. Roberts, Coshocton Rt. 5.
Leo B. Hoff-tatter, Nellie Rt. 2.
Arthur I. Lillibridge, 333 N. 10th St.
Clarence H. Parks, Adams Mills Rt.
Fred Ulrich, 111 N. Water St.
Floyd S. Chaney, Coshocton Rt. 5.
Charles Bridges, West Lafayette Rt.
Frank O. Fahner, 436 S. 9th St.
Harrison Richcreek, Coshocton Rt. 6.
Walter M. Critchfield, Walhonding Route.
Grover Arnold, S. 6th St.
Merrell D. Newcome, Conesville Rt. 2.
Burt Pigman, Conesville Rt. 2.
Walter A. Weaver, 1025 Main St.
Thomas Morrison, 1279 Vine St.
Thomas F. Parson, 1391 Chestnut St.
Raymond Siegrist, 703 Locust St.
Louis C. Miller, Fresno.
Walter L. Buker, 126 Walnut St.
Earl Lockard, 928 S. Lawn avenue.
Charles K. McClain, 234 Cambridge.
Clarence Cognion, 1008 Kenilworth.
Roy P. Kohl, S. 5th St.
Charles E Murphy, 1150 Orchard St.
Corwin Geiger, 520 Wilson Ave.
Henry M. Bordenkircher, 123 Chestnut St.
Nick Lewis, 119 1-2 S. 6th St.
Orlen E. Holt, Walhonding Rt.
Alvin K. Neibert, 220 S. 2nd St.
Edward J. Totsch, 1112 E. Main St.
Jesse W. Myers, Coshocton Rt. 1
Raymond Hook, Kenilworth Ave.
Francis M. Wright, Trinway Rt.
Daniel March, Fresno.

—Continued On Page Three—

THE LITTLE ROOM OF DREAMS

Next to the shelving roof it stood—
My boyhood's cozy bed;
So near I felt the serried storm
Go charging o'er my head.
'Tis fifty summers, yet I hear
The branch against the pane,
The midnight owl, the thunder crash,
The rhythm of the rain.

The golden apples long desired
Fell thumping from the trees,
Till Dream transformed them to the fruit
Of fair Hesperides.
The owl within his chimney porch
Became Minerva's own.
The lightning was the bolt of Jove.
Each tree a dryad's groan.

Who could divine that from my sill
Fought wounded Ivanhoe?
That there I saw Sir Galahad
Gleam in the moon below,
Who knew that I was veteran
Of Bayard's noble strife?—
That there for many a hapless maid
I offered up my life?

More oft a father's bedtime lore
So filled with joy the night,
I woke at dawn from rosy dreams
Expectant of delight.
For I had roamed the enchanted wood
With Puck or Rosalind,
Or shared with dainty Ariel
The visions of the wind.

* * * * * * *

O Thou, the Father of us all,
Whose many mansions wait,
To whose dear welcome each must come
A child at heaven's gate;
In that fair house not made with hands
Whatever splendor beams,
Out of Thy bounty keep for me
A little room of dreams.
—Robert Underwood Johnson in Scribner's.

Off To Chillicothe Next Friday Noon

Fifty-Six S. S. Men With Twelve Alternates Are Ordered To Report To Local Board Thursday At 9. A. M.

Fifty-six Coshocton county men, selected for military service and making up the second contingent of 10 per cent from this district are notified to report to the local board at 9 o'clock next Thursday morning, preparatory to leaving for Camp Sherman at Chillicothe. In addition, 12 alternates are also ordered to report and hold themselves in readiness should any be needed to take the places of any of the former.

The men will leave Coshocton on a special train over the Pennsy., which will arrive in Coshocton from the East at 11:15 a. m and leave at 11:25 a. m The train is scheduled to arrive in Columbus at 1:25 p. m., where the men will be transferred to a Norfolk & Western train, leaving the Capital City at 2:55 p. m. and due to arrive in Chillicothe at 4:25 p. m.

Notices Are Delayed.

Due to rush of work, causing delay on the part of the District Board in certifying the list of names back to the local board, the Coshocton county men are warned by Secretary John Callahan of the local board that they may not receive their personal notices before being required to report in this city next Thursday morning. However, this fact will not relieve the men from necessity of reporting on time as a notice thru the papers of the orders is sufficient. The men are advised by the local board to provide themselves with a comfortable pair of shoes, a change of underwear, toilet accessories, such as two hand towels, two bath towels, a cake of soap and shaving outfit, all made up in hand luggage.

These Will Go.

Following is a list of those ordered to report, with the alternates:

John C. Bando, Coshocton Rt.

—Continued On Page Four—

A Record Crowd Is Expected

At Pennsy Station To See Boys' Start Today

Hundreds of friends and relatives of the Company I men, who leave this morning for Camp Sheridan, will arise early in the order to bid them goodby when the special train leaves the Pennsylvania station at 9:35.

The members of the G. A. R., the Spanish-American War veterans and the Imperial band will form an escort for the men when they march from Camp Weybrecht to the train. Other organizations are planning to join the escort. They will meet at the fairground at 8:30 o'clock.

No Change in Time.

Rumors were current last evening that the men would leave today at six o'clock a. m. This report could not be verified last night. According to advices received from the railroad officials the special train carrying other companies of the Tenth Regiment, O. N. G., will arrive in Coshocton shortly after none o'clock. The men will then go to Columbus and will be transfer-

—Continued On Page Eight—

Lad Is Crushed To Death Under Wheels Of Auto

Louis Lautenschlager, aged 15, a son of George Lautenschlager of the New Bedford vicinity, was crushed to death when he fell under the wheels of an automobile at his home Friday evening

Riding On Fender.

According to meager information concerning the sad accident received in this city Saturday, the lad was helping repair the machine and was riding on one of the fenders, when he lost his balance and fell under the car. The wheels passed over his body and he sustained injuries that resulted in his death.

Funeral Today.

Besides his father and mother, the victim is survived by two brothers and three sisters Funeral services will be conducted from the New Bedford Reformed church at 2 o'clock this afternoon, Rev. Heiselman officiating. Interment will follow in the church cemetery.

Nimrods Report Squirrels Scarce

Reports from various parts of this section to the effect that squirrels were anything but plentiful this season, proved to be the right dope. Many local nimrods tramped the highways and woodlands on the opening day of the hunting season Saturday but bags of game were a mighty scarce article last night.

In fact, quite a few of the hunters returned empty-handed and those who did get a shot, generally reported but one to pay them for the day's hunt.

Fewer hunter's licenses than usual have been issued in this city this year. County Clerk Wilhelm has issued but 150 Saturday as compared to over 300 before the opening of the season last year while Township Clerk Frank Moore has issued about 125. Attention is called to the fact that the season for rabbits does not open until September, November 15, this year

U-Boatin Western Atlantic

(By Associated Press)

AN AMERICAN PORT, SEPT. 15.—Evidence that an enemy submarine has begun operating in American waters was brot here today by two ships which yesterday received the S. O. S. call which were to the effect that the ship was being shelled in the vicinity of Nantucket light ship. One ship receiving the distress call was a British freighter and the other an American tanker. The attack is said to have occurred about sixty miles off Nantucket, at about eight o'clock yesterday morning. The identity of the submarine's victim was not learned by either vessel as far as the public knows

According to the commander of the British vessel the message received from the ship said she was being shelled and reported her position, but only part of her name could be heard by the wireless man.

The American captain confirmed the report of the British commander but did not add any new facts.

Following the new rule of the sea as established since Germany began her submarine war neither vessel went to the assistance of the submarine's victim.

Auto Hits Tree; Local Man Dies

Charles L. Boughton, aged 28, of Coshocton, was killed sometime Friday night near Canton in an automobile accident. Fred Goss, Jr., son of Mr. and Mrs Fred Goss, of East Chestnut street, Ralph Hahn, president of a Canton construction company and Alfred Mosher, of Canton, were seriously injured in the accident. The men found Saturday morning by hunters. Goss and Mosher recovered soon after being found, but Hahn was reported dying last evening from a fractured skull.

Employed At Pottery.

Boughton's body will be taken at Wellsville today where funeral services will be held. Boughton came to Coshocton about one year ago and was employed as gold liner at the Pope-Gosser China plant. He formerly resided at East Liverpool. He was also employed as extra clerk at the Buckeye clothing store for the last six months. He is survived by his wife and one daughter, aged about two months

Goss, who was badly bruised about the legs and body was recovering nicely at a Canton hospital Saturday and unless internal injuries develop he will be brot to his home today

Collide With Tree.

The four men had been automobile riding Friday night and it is thot the driver lost control of the machine near Canton. They crashed into a tree, demolishing the car. Boughton was dead and the other three were unconscious when found Saturday morning.

Goss went to Canton Friday to visit Homer Gonser. While in Canton he met Boughton with whom he worked at the pottery. During the evening they had started out for a short motor ride. Mrs. Charles Balch, Miss Ruth Brown and Mr. and Mrs. George McCormick went to Canton Saturday and will bring Goss home on the Wheeling train this afternoon.

War Credits Bill Passed By Senate

WASHINGTON, SEPT. 15—The war credit bill issuing new bond and certificates aggregating $11,538,000,000, the largest measure of its kind in the world's history, was passed by the Senate late today, without a roll call or dissenting vote. It has already passed the house

Accepts Call To Columbus Church

Rev. J. N. Johnston, formerly pastor of the local Church of Christ, is the new pastor of the Hilltop Church of Christ, Columbus. He went to Columbus from a Norwalk charge.

Year's First Twins Mean Two Tons Of Coal For Parents

Mr and Mrs Benjamin Fisher of South Seventh street are assured of at least a portion of their coal supply for the winter and better still, it will not cost them a penny. All because of the fact that they are the proud parents of a pair of twin girls, born Friday afternoon.

Last New Year, Bert West, a Roscoe coal operator, posted an offer of two tons of his best quality coal to the parents of the first twins born in Coshocton or Roscoe in the year 1917 Mr. West admitted last night that as the year was about three-fourth gone he was losing hope of being able to make the splendid present but Mr. and Mrs. Fisher now need only notify him as to when and where they want the load of "black diamonds" delivered

Spanish War Vets As Escort

The following notice has been given the Spanish American War veterans. "Meet at the fairground gate Sunday morning at 8 30 a m, to escort Company I to their train. Captain D. G. Stitts was commander of the local camp at the time he enlisted for military service with Co. I.

Miners Consider Increase

(By Associated Press)

INDIANAPOLIS, SEPT. 15—John P. White, president of the United Mine Workers of America, tonight issued a call for an inter-state conference of coal operators and miners in what is known as the central competative coal field, comprising the following states, Illinois, Indiana, Ohio and western Pennsylvania, on September 25, "for the purpose of con-idering an increase in wages," said Mr. White.

The miners will ask for an increase of from 20 to 30 per cent on run mine coal and a corresponding increase for othe mine labor They base their demand on the high cost of living. Operators have let it be known they will not oppose the increase if Dr. H. A. Garfield will allow them to adjust their price of coal to the consumer.

WHOSE DOG?

C. C. Graham, chief of the city dog pound, captured a female collie Saturday afternoon on Second street. The dog will be held a short time awaiting the call of the owner.

BIRTH NOTE

A son was born to Mr. and Mrs. Harry Reid of Chestnut street, Saturday. He has been named Harry Jr.

Victim Of Mishap Develops Lockjaw

Richard Boyd, aged 10, son of Mr and Mrs James Boyd, of near Keene, is suffering from lockjaw which developed Friday night He was injured two weeks ago when dragged a quarter of a mile by a runaway horse. Dr W. A. McMichael, of Keene, the attending physician administered ten thousand units of tetanus serum It is believed the lad will recover.

Abe Martin

Since we got int' the' war Miss Tawney Apple has crushed three beautiful purple sailors in settin' down after "The Star Spangled Banner." Some fellers don't object t' goin' t' th' front if it's t' be a group photograph.

Officials Take Gold From Ship

(BULLETIN)
(By Associated Press)

AN AMERICAN PORT, SEPT. 15.—Customs officials today removed from a Spanish steamer approximately $50,000 in gold coins secreted in a large quantity of goods. The seizure was made a few minutes before the vessel was scheduled to depart. An investigation has been started

Nicholas Talks At Clow Plant

A fifteen-minute address was delivered Friday noon at the Clow plant, by Judge S H Nicholas. The address was a part of the program given under the National Council of Defense by the information bureau. The men, a great many of whom are of foreign birth, enthusiastically cheered Mr. Nicholas when he finished his address

Short talks at other manufacturing plants in the city are being planned by J W Dinsmore, chairman of the information bureau in this city.

AT M. P. CHURCH

The first service of the new conference year will be held at the Methodist Protestant Church this morning at 10:30 o'clock The pastor, Rev. A. B. Williams, will preach on the topic "Forward."

His subject for the evening sermon is "Principle."

Howard Hosick Is Summoned

Funeral services for George Howard Hosick, aged 34, were held at the late home in Newcomerstown Friday afternoon, Rev. S. H. Stile, pastor of the Church of Christ, officiating. Interment was made at the Newcomerstown cemetery.

George Howard Hosick was born November 12, 1893 and was married to Miss Adah Mae Eagon on November 25, 1908 and to this union two children were born. They are, Lois, aged 7, and Elanor, aged 1 year.

Hohick died following a prolonged illness from lung trouble.

FANS

Don't Miss Seeing

Brooklyn National League Champions

—at—

Red Sea Park

Monday Sept. 17

3:00 P. M.

Renowned Rube Marquard, Jake Daubert and others in action.

Admission 50c

Reserved Seats 25c

Bricks and Pipes From Lava.

It is believed that, with proper machinery, sewer pipes and bricks can be molded from the lava of active volcanoes in exactly the same manner as pipes are molded from molten material in foundries.

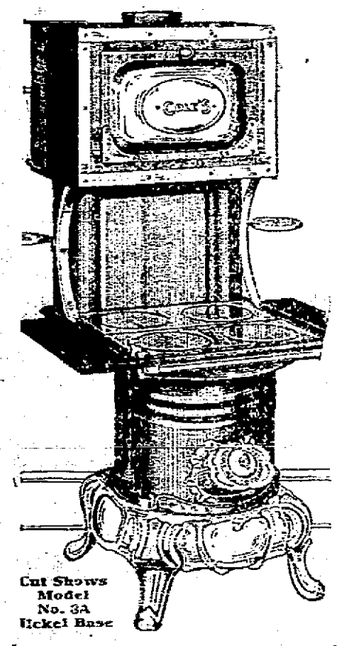

Cut Shows Model No. 3A Nickel Base

For making toast, or baking roast
Or boiling things for change.
My wife maintains, and staunchly claims,
No stove can beat her Range.

The water tank she has to thank
On tiresome washing days.
So in and out and all about
She gives Cole's High Oven the praise.

Sister Nell's little Bennie to visitors who're strange,
With chatter bright takes much delight
In showing them our Range.

And when they ask, as bold as brass,
When Nell has talked till hearse,
The name of this great range of fame,
Why Cole's High Oven, of course
G. S. B.

For Sale By
Central Hardware Co.
Main and Sixth Sts.

Hook And Payne Ready To Twirl Against Cantonites

"Katy" Hook and Sam. Payne will occupy the mound at the Red Sea this afternoon in the Fed game against the Canton Buckeye Tailors. Elliott will be on the receiving end. The management of the Tailors announces the following line up: Sprankle or Hahn, catch; Palmer, Crowl or Trimer, pitch; Kipler, Ross, short; Duell, Barday, Sprankle, Berry, first, Schisler or Mimmel, second; Fashbaugh, third; Zeiger, left; Seery or Lux, center; Johns, right. The game will be called at 2:30 this afternoon.

On Monday afternoon Hook, Payne and Dowell will each be given a trial against the Brooklyn Nationals. Practically all the stores will be closed from 2 to 5 o'clock.

The Brooklyn players, last year's champions of the National league, will each wear a number on his left sleve, thus aiding in the identification of the horse-hide stars.

Manager Brice stated last evening that automobiles will be parked free of charge, the only request being that the tops be lowered. An admission charge of 50 cents and 25 cents for a reserved seat will be charged for this game.

Following the baseball game the Independent football candidate will hold practice. Brice has requested all players to be on hand for practice this afternoon.

BASEBALL

How They Stand

NATIONAL LEAGUE

Clubs	W.	L.	Pct.
New York	89	49	646
Philadelphia	76	59	562
St. Louis	75	65	536
Chicago	71	69	507
Cincinnati	70	70	500
Brooklyn	62	71	470
Boston	59	75	441
Pittsburg	45	90	333

AMERICAN LEAGUE.

Clubs	W.	L.	Pct.
Chicago	94	47	668
Boston	83	53	610
Cleveland	77	63	550
Detroit	69	72	491
New York	66	72	479
Washington	63	72	467
St. Louis	52	89	368
Philadelphia	50	86	366

AMERICAN ASSOCIATION.

Clubs	W.	L.	Pct.
Indianapolis	86	62	581
St. Paul	86	63	577
Louisville	85	64	571
Columbus	81	67	548
Milwaukee	69	78	470
Kansas City	65	82	443
Minneapolis	65	82	441
Toledo	53	92	365

TODAY'S GAMES.

National League.

Pittsburg at Cincinnati.
Brooklyn at Philadelphia.
New York at Boston.
St. Louis at Chicago.

American League.

Chicago at Detroit.
Cleveland at St. Louis.
Philadelphia at Washington.
Boston at New York.

American Association.

Minneapolis at Columbus.
St. Paul at Toledo.
Kansas City at Indianapolis.
Milwaukee at Louisville.

YESTERDAY'S RESULTS.

National League.

New York, 5; Boston, 1.
Pittsburg, 6; Cincinnati, 7.
St. Louis, 1; Chicago, 4.
Brooklyn-Philadelphia, (Rain).

American League.

Cleveland, 5; St. Louis, 4.
Chicago, 2; Detroit, 2, (First game).
Chicago, 4; Detroit, 1, (2nd. game).
Philadelphia, 5; Washington, 4.
Boston, 8; New York, 3.

American Association.

Milwaukee, 5; Louisville, 8.
Kansas City, 1; Indianapolis, 2.
St. Paul, 7; Toledo, 1.
Minneapolis, 12; Columbus, 10.

CHICHESTER S PILLS

THE DIAMOND BRAND.

Ladies! Ask your Druggist for Chichester's Diamond Brand Pills in Red and Gold metallic boxes, sealed with Blue Ribbon. Take no other. Buy of your Druggist. Ask for CHI-CHES-TER'S DIAMOND BRAND PILLS, for 25 years known as Best, Safest, Always Reliable

SOLD BY DRUGGISTS EVERYWHERE

Condensed Score

National

Clubs									R	H	E
New York	0	2	0	2	1	0	0	0	0—5	10	0
Boston	0	1	0	0	0	0	0	0	0—1	5	3

Batteries—Sallee and Rariden; Regan and Tragresser.

Clubs									R	H	E
Pittsburg	0	1	0	2	0	0	1	2	0—6	14	1
Cincinnati	0	0	0	2	1	1	2	0	0—7	11	1

Batteries—Jacobs, Grimes and Schmidt; Eller and Wingo.

Clubs									R	H	E
St Louis	0	0	0	0	0	0	0	1	0—1	7	1
Chicago	1	0	0	0	1	1	1	0	0—4	8	2

Batteries—Packard and Snyder; Hendrix and Wilson.

American

Clubs									R	H	E
Cleveland	0	2	1	0	1	1	0	0	0—5	11	1
St. Louis	1	0	0	1	0	0	0	1	1—4	10	4

Batteries—Covleskie, Morton and O'Neill; Davenport and Hale.

Clubs									R	H	E
FIRST GAME—											
Chicago	1	0	0	0	0	0	2	0	0—3	7	2
Detroit	0	0	0	0	0	1	2	1	0—4	8	4

Batteries—Russell and Schalk; Dauss and Stanage.

Clubs									R	H	E
SECOND GAME—											
Chicago	1	0	0	0	0	0	1	0	0—2	3	2
Detroit	0	0	0	0	1	0	0	0	0—1	5	1

Batteries—Faber and Schalk; Cassingham and Stanage.

Clubs									R	H	E
FIRST GAME—											
Phila	0	0	0	0	0	0	0	0	0—0	2	2
Wash'ton	2	0	0	0	0	3	0	0	0—5	12	0

Batteries—Noyes and Meyers; Harper and Ainsmith.

Clubs									R	H	E
SECOND GAME—											
Phila.	0	0	0	0	0	0	0	0	0—0	6	0
Wash'ton.	1	1	2	0	0	0	0	0	0—4	10	0

Batteries—Shawkey and Meyers; Johnson and Ainsmith.

Clubs									R	H	E
Boston	0	0	0	2	0	4	0	0	2—8	12	0
New York	0	0	0	0	0	0	0	0	3—3	6	3

Batteries—Ruth and Cady; Coyler and Reed.

Association

Clubs									R	H	E
Milwaukee	0	0	0	0	1	0	0	3	1—5	9	3
Louisville	0	0	0	3	2	2	0	0	0—8	10	1

Batteries—Scheuenbach and Murphy; Beebe and Kocher.

Clubs									R	H	E
Kan. City	0	0	0	0	0	0	0	0	1—1	6	0
Ind'lis.	0	0	0	0	0	0	2	0	0—2	6	1

Batteries—McDonnell and Hargrace; Dawson and Gossett.

Clubs									R	H	E
St. Paul	0	1	2	1	2	0	1	0	0—7	10	1
Toledo	0	1	0	0	0	0	0	0	0—1	7	4

Batteries—Finneran and Hoffman; Scholz and Crossin.

Clubs									R	H	E
Minn'lis.	4	0	2	0	0	0	3	3	0—12	17	5
Columbus	0	0	2	1	1	1	2	0	0—10	17	2

Batteries—Thomas and Bachan; Karepper and O'Farrell.

SAVE MONEY

And Help The Government In The Purchase of Liberty Bonds And Help Yourself.

1. With a savings account
2. At The Buckeye State Building and Loan Company.
3. Rankin building, 22 West Gay Street, Columbus, Ohio.
4. Assets $14,000,000.00.
5. Five per cent paid on time deposits.
6. All money loaned only on first mortgage on homes and farms, the safest of all mortgage loans.

Newsy Letters From The Rural Districts

COSHOCTON Rfd. 6

Mrs. W. H. Smailes, of Adams Mills, visited from Thursday until Sunday with her daughter, Mrs. Fred Dickerson.

Jay Trego and son, Homer, attended the show at Coshocton last Saturday.

Harley Price has been doing threshing thru this section this week.

Mrs. Logan Maran and children are visiting with James Dobson and family.

Mr. and Mrs. Fred Dickerson and son, Robert and Mrs. W. H. Smailes called on Evaline and Minerva Dickerson Saturday evening.

Mr. and Mrs. Fred Dickerson and Robert Dickerson accompanied Mrs. W. H. Smailes to her home near Adams Mills Sunday.

Mrs. Perly Cunningham spent Wednesday with the Brennemen family.

Mr. and Mrs. Henry Grace spent Wednesday with their daughter, Mrs. Bert Ogle.

Mrs. Fern Ogle and sons attended the missionary meeting at Pleasant Hill Thursday afternoon.

Mrs. Mollie Pigman and daughter, Fern, Mrs. Joshua Howell and Mrs. Hugh Perkins visited Thursday with the Dickerson girls.

BALTIC, O.

Mr. and Mrs. H. A. Brown and daughter, Pauline, of Akron visited over Labor day with Peter Bollenbacher and family.

Mrs. W. A. Bixler and son Henry visited the former's mother and other relatives at Gilmore, Friday.

E. V. Stephan and son, Carl attended the state fair at Columbus.

Mr. and Mrs. Robert Andrews and son Donald, returned to their home in Cleveland Tuesday after a visit with relatives at this place.

Mr. and Mrs. C. E. Richardson and children and Mrs. Amelia Richardson visited over Labor day with W. A. McGovern and family near Winfield.

Misses Juinta Putt and Marie Cappel left last week for Canton where they will enter Actual Business college.

Mrs. Russell Crim and Miss Caroline Fair bought their fall and winter millinery goods at Cleveland last week.

Mrs. Arthur Haas and son Henry, returned home Saturday from a several days' visit with relatives at Dover.

Mrs. C. A. Haas and son returned home Friday after spending the summer with her parents at New Waterford.

All Your Battery Needs

Distilled water every two weeks, regular hydrometer tests, and occasional thermometer readings in hot weather or when you're running your car long distances—that's the most, and the least, you can do for your battery.

Let us help you make sure of that little difference between a *dead* battery and a *live* one, *high* cost of electric power and *low*.

Even the best battery will wear out some day. Before that time comes, let us show you the Still Better Willard with Threaded Rubber Insulation, recently put on sale after two years remarkable performance in 35,000 cars.

Guy R. Tarney

226 MAIN STREET

Willard STORAGE BATTERY SERVICE STATION

The Oak Grove Grange Program

The following program will be given at the meeting of Oak Grove grange to be held Wednesday, September 19:

Roll call, What can our grange do to improve our county fair?

Recitation, Ruth Hamilton.

Talk, "What is the Greatest Thing Before the Grange?"—Worthy Master.

Music, Althea Schumaker.

Talk, "Harvesting and Storing the New Corn Crop"—B. O. Stingel.

Reading, H. L. Miller.

Talk, "Are Farmers of Today Keeping Pace With the World and General Knowledge, Methods of Business and are They Securing Their Rightful Share of Influence in Public Affairs? If not, What are the Remedies?"—C. D. Gribble.

Quartet, Mrs. J. E. Hamilton, Mrs. J. J. Bowen, Mrs. J. I. Schumaker and Mrs. W. M. Boyd.

Society Paper, Seneth Bechtol.

Surprise number.

THE BROOME & HERBIG CO.

SERVICE PRINT SHOP QUALITY

ALL KINDS OF PRINTING

CITIZENS PHONE 61 BELL PHONE 216

FORBES BUILDING COSHOCTON, OHIO

FAMILY WASHINGS!

done by modern process, with good material. Every garment when washed comes out fresh and clean.

EUREKA LAUNDRY COMPANY

SCOOP THE CUB REPORTER — From The Looks Of Things The Boss Is Still Getting Out —:—"By Hop"

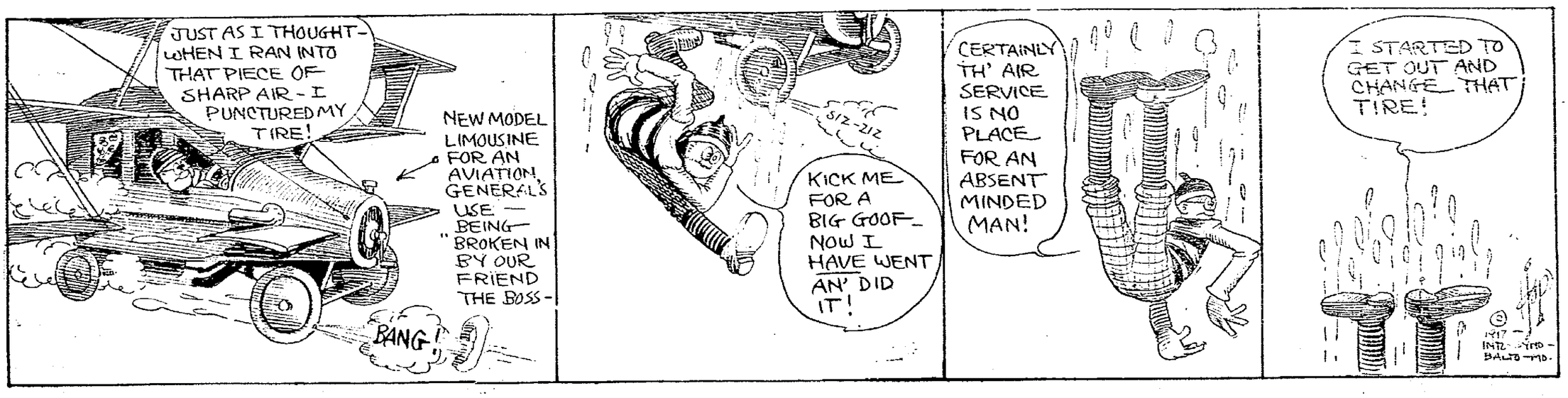

SOCIETY

Returns to New York

Arthur Laws will return to New York today after spending the past two weeks with relatives and friends in Coshocton.

Surprise Party

Alva Davis was host at a surprise party given Friday evening at his home on route 5 for the pleasure of Paul Rice. Those present were: Mrs Scott Davis, Mr. and Mrs. Ray Dawson, Mr and Mrs. Clarence Davis, Mr. and Mrs. Rey McCullough, Misses Myrtle Roberts, Nelle Day, Hazel Foster, the host and guest of honor, Atta Emler, John Day, John Treat, Walter Clemet, William Kiser, Hugh Fiecom, Harvey Davis, Harold Bessi, Archie McCullough, Simon Stewart and Jay Rice.

Chautauqua Circle Meeting.

The Chautauqua Literary and Scientific circle will meet Monday evening at the home of Mrs Lloyd Leech on Cambridge street This is the opening meeting of the club year

To Canton.

Mrs Charles Orin, of this city, went to Canton Saturday to spend several days with her husband, who has located there. She will also visit her son and daughter in-law, Mr. and Mrs Russell Orin, while in Canton.

District Meeting.

District 2 of the First Presbyterian church will meet Monday evening at the home of Mrs. A. M. Leffler on North Eighth street.

Q. C. T. N. Meeting.

Mrs. Clarence Bown entertained the members of the Q. C. T. U. club at her home in Conesville Thursday afternoon Needlework was enjoyed, and a delicious lunch was served Those present were: Mrs. John Ford, Mrs John Hudson, Mrs. Lester Miller, Mrs. E. U. Marquand, Mrs. Alex McCoy, Mrs Stace McDonald, Mrs Leonard Parks, Mrs. Jesse Robinson and Mrs. Edward Watts.

The next meeting will be held at the home of Mrs Charles Ford.

Married Saturday.

Rev. D. C. Boyd performed the ceremony at his home on North Fourth street Saturday afternoon, uniting in marriage, Miss Alwilda Poole, daughter of Mr and Mrs. William H. Poole, of Sycamore street, and Robert L. Tarman, son of Mrs. A. J. Pryor, of North Fifteenth street.

Mr and Mrs Tarman are spending a few days in New Philadelphia as the guests of the bride's aunt, Mrs. Oscar Curby. They will be at home to their friends after October 1 in a newly furnished home on East Chestnut street.

To Baughman Park.

A party composed of the following people motored to Baughman park and enjoyed a picnic dinner: Mr and Mrs. W G Urey, Mrs. Edward Urey and Fren Fischer, of Warsaw; Mr. and Mrs. Edward Wright and sons, Clarence and Willard, of West Bedford, Mr and Mrs G H Haines, Mr. and Mrs L E Lowery and children, Kenneth and Norma, Mrs. Nancy Lowery Mr. and Mrs. E G. Lowery and sons, Harold and Raymond and James Oder, of route 7

Missionary Meeting.

The September meeting of the Mohawk auxiliary of the Woman's Foreign Missionary society was held at the home of Mrs. R. H. Moore. The devotional exercises were conducted by the president.

During the business session, the following officers were elected:

President, Mrs. W. B. Taggart.

Vice president, Mrs William Meredith.

Recording and Corresponding sec'y., Mrs Lewis Cullison.

Treasurer, Mrs. R H Moore

Mite box Sec'y, Mrs John Taylor.

Pianist, Mrs Melvin Barrett.

Supt. Standard Bearers, Mrs. R H Moore.

Supt. Little Light Bearers, Mrs. Walter Given

Accounts of the missionary convention recently held at Smithville were given by Mrs. R H Moore and Mrs. W B Taggart Miss Iris Turner, a student volunteer, who is the guest of Miss Beulah Moore, told something of her work in the Cincinnati Training school. A short talk, giving suggestions for the work of the coming year was made by Rev. Leslie Bohnert.

Refreshments were served by the hostess, assisted by Miss Beula Moore

At Wells Home.

Harry Wells, of Evanston, Ill., spending the week end at the home his parents, Mr. and Mrs. C. H Wells, on route 2. He is on his way home from a business trip east

Will Attend University of Akron

Alva Deans, who has been employed in Akron this summer will enter a freshman at the University of Akron Monday. He is spending the weekend at his home in this city.

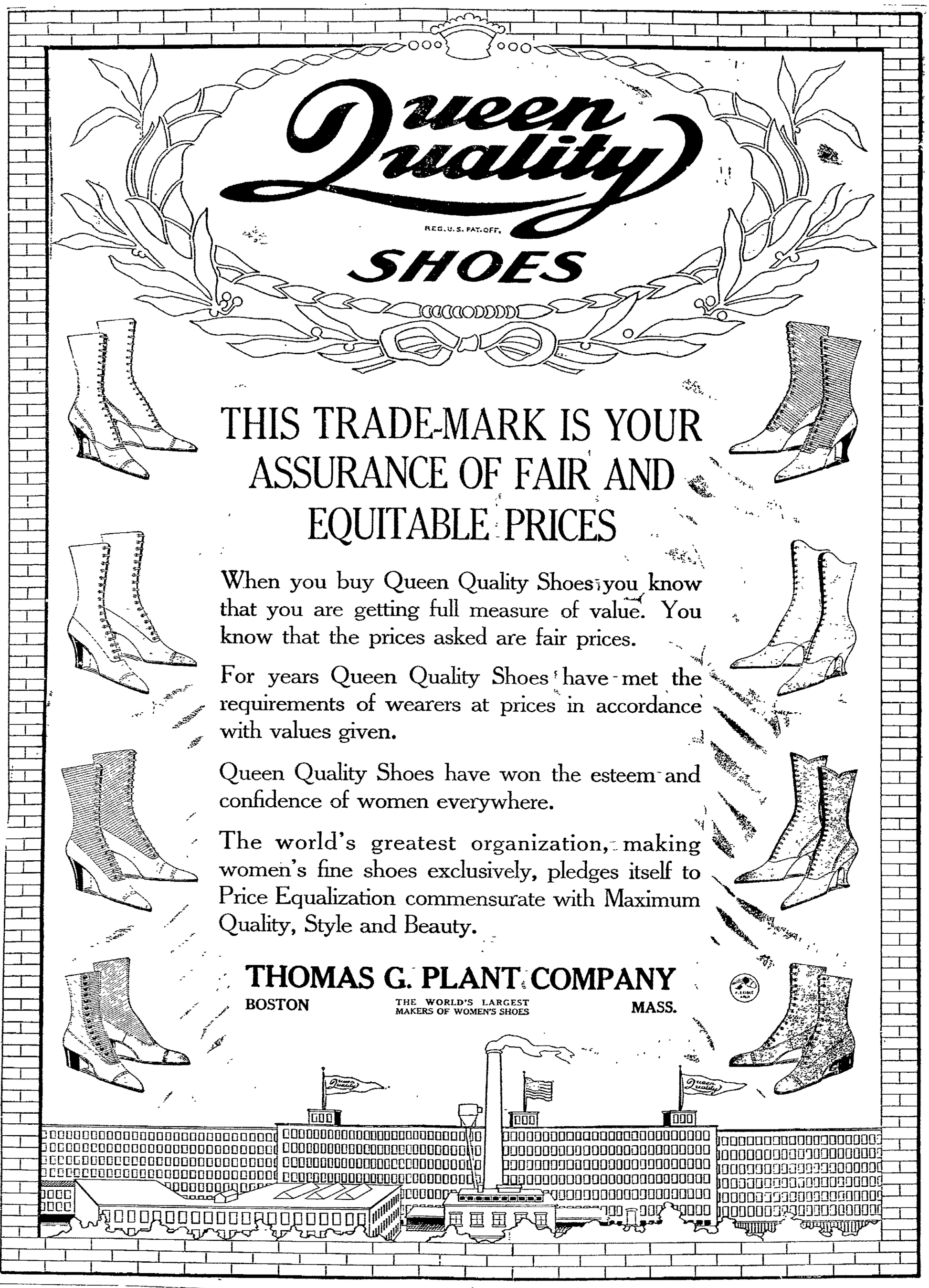

SEVENTEEN MORE

(Continued From Page 7)

The following were exempted because of dependent wives:

Fred Lutz, Conesville.
Clarence O. Reigle, 224 N 14th St.
Clarence H Ramsey, Frazeysburg Rt
Ernest E Henderson, Coshocton Rt
Ray Turnbull, Adams Mills.
Wilbert F. Myers, Warsaw Rt.
Raymond E Gaumer, Winterstown
Kimes L Foster, Coshocton Rt 6
Henry E Weller, Fresno Rt 1
Gray O. Dobson Roscoe
Reid C Wilkin, 905 Walnut St
Ray E Rodock, Coshocton Rt
Thurman R. Layland, Roscoe
Frank A. Scnleich 1602 Walnut St
Seth Hootman, Newcomerstown Rt
Jesse Wilson, 111 S. Water St.
Ray Singer, Walhonding Rt
Albert J. Holder, Coshocton Rt 4
Victor C. Wyler, West Lafayette Rt.
William H Risser, Coshocton Rt. 4.
Charles F Hill, 11 S 4th St.
Elmer Scaeffer 1127 [illegible] St
Charles L Boughton Coshocton
Elias Shumpin, Walhonding Rt.
Ralph Warnburg, 115 S 16th St.
William Philabaum West Lafayette
Roy D Guthrie, Warsaw
Walter C Pfird, West Lafayette.
Charles C Carpenter, West Lafayette Rt
Russell Rose, 230 S. Lawn Ave.
Walter Sheldon, Walhonding Rt.
George Thomas Coshocton Rt 5
Leo F Blake, 167 Main St
Lee C Lowery, 125 S 5th St
The following cases were continued
Lorenzo K Grabarc, 125 S 2nd St
Harvey B Snaeder, West Lafayette
Geo Sensebaugh, Trinway Rt
Floyd Hall, West Lafayette
Virgil E Sheppard, Walhonding Rt
John C Grove, Otsego Ave
The following was exempted as the son of a dependent widow:
The following were ordered certified for military service to the District Board on Form 148
George F. McCormick, 1022 Adams St
Charles A Miller, 720 S 5th St
Charles Brenley, Coshocton Rt 5.
Frank Norris, 533 1-2 Main St
Herman L Fox, Brink Haven Rt.
William F. Massey, Standen Hotel.
Steve Gulas, Coshocton Co. Jail.
William C Dolick, Conesville Rt.
Moses H. Lillibridge, 840 S. 6th St.
Jerry L Lower, 1295 Third St
Elvin N Gamertsfelder, Brink Haven Rt.
Absalom Fry, Walhonding Rt.
Clinton B. Fry, Coshocton Rt. 7.
Gatlief Landerman, 655 Locust St.
The following were ordered certified for military to the District Board on Form 164-A:
David O. F. Guthrie, Conesville Rt. 2.
Mike A Hutches, Hickory St.
Louis H. Miller, Coshocton.
Edward W. Miller 829 Kenilworth Ave.

COSHOCTON MORNING TRIBUNE

An Independent Daily Newspaper

Entered as second class mail matter at the postoffice at Coshocton, O., under the Act of March 3, 1879.

Resolutions and obituaries are charged for at the rate of 25 cents an inch; cards of thanks at 5 cents a line.

The Tribune is served by The Associated Press, The American Press Association, and The International Syndicate.

Member of The Audit Bureau of Circulations, The Ohio Select List, the A. N. P. A., and Gilt Edge List.

Published every morning except Monday by THE TRIBUNE COMPANY, 118 North Sixth Street, Coshocton, Ohio.

Eastern Representative—Robert E. Ward, Brunswick Building, New York.

Western Representative—Robert E Ward, Room 1300, No. 5, South Wabash Ave.

SUBSCRIPTION RATES

By Carrier, a week ..... 10c | By Mail, a month 25c
By Carrier, a year ..... $5.00 | By Mail, a year $3.00

All mail subscriptions are payable in advance and paper stops on expiration. This is to comply with postoffice rulings and there will be no deviation therefrom.

Communications must be signed by the authors, written on one side of the paper only, and shall not be in excess of 400 words. The paper reserves the right to reject such communications as it sees fit.

The Morning Tribune is not responsible for any unsolicited manuscript which is not plainly marked with the name and address of the sender and accompanied by sufficient postage for return.

The circulation of The Morning Tribune from Apr. 1, 1914, to Apr. 1, 1915, has been audited by THE AUDIT BUREAU OF CIRCULATIONS and the figures verified under date of July 10, 1916.

MEMBER OF THE ASSOCIATED PRESS

The Associated Press is exclusively entitled to the use for republication of all news credited to it or not otherwise credited in this paper and also the local news published herein.

All rights of republication of special despatches herein are also reserved.

THE PLIGHT OF THE RETAIL LIQUOR MEN

The vexations troubles the commissioned officers of Company I have had in attempting to shield their men from the pernicious effects of the traffic in intoxicants serves to impress once more two lessons which every community in America ought to have learned to its sorrow years ago.

The one is the inherent evils of the traffic itself. The other is the folly of trying to "regulate" these evils by legal enactments. As Sam Small once aptly said: "You might as well try to regulate a powder magazine in hell as the whisky business." Its very nature renders it impervious to the ordinary restraints of law.

A large majority of the members of Company I have given their officers no trouble on the score of drinking, which is equivalent to saying they give them no trouble at all. For it will be found in military as well as civil life that four-fifths of all infractions of the rules of ordinary conduct are directly traceable to the use of intoxicating liquors.

Another significant fact in this connection is that the local saloon keepers are not directly at fault for the difficulties which the officers of the local company find themselves powerless to cope with. It is doubtful if a man in uniform has ever bought a drink over a Coshocton bar since the company was recruited. And yet not an evening passes but that from one to a dozen intoxicated or partly intoxicated soldiers are seen on the streets.

The liquor on which they are made drunk is, under the circumstances, evidently bootlegged for them. It is purchased and carried to them in spite of the efforts of the civil and military authorities and the local retail liquor dealers. Thus, the question arises, if the saloon men, the friends of the traffic who, with the fight of their lives confronting them are evidently on their good behavior, are unable to perform as simple a feat of regulating as this, what hope have we of ever devising a feasible scheme of liquor regulation?

This is a question which the heads of the traffic must answer this fall. Their prohibition opponents have them on the defensive. The remedy proposed by the latter is to stop the manufacture of all alcoholic beverages. They would go to the source of the evil. Theirs is the positive program. They contend that every scheme of regulation and restriction has been tried repeatedly and found wanting. Their sole solution is prohibition.

Even the liquor men are now willing to concede that the logic of the situation is against them. Federal revenue statistics prove that there are more illicit sales in wet territory than dry. In Pittsburgh the fact is notorious that for several years the retail liquor dealers have been compelled, as a means of self-protection to band themselves together into a permanent league to combat the losses they sustain as a result of the hundreds of "clubs," speak easies and blind tigers which abound in that city.

Hedged about by all sorts of restrictive measures, taxed to the limit and fearful of losing their licenses thru violations of the law, these Pennsylvania retail dealers have seen their profits cut down to the vanishing point as a result of illicit sales which municipal, state and federal authorities have been unable even to lessen. In desperation the retail saloonists were compelled to organize and hire attorneys to aid them in the enforcement of the law!

In a way this is a parallel case to the one under consideration here. Even where, for the sake of their licenses, the retailers are desirous of obeying the law themselves, they see their profits diverted into the pockets of illicit vendors. And the more strict their observance of the law the greater their punishment thru diminishing profits. And with profits jeopardized the temptation is all the stronger to evade the law for the purpose of meeting the various taxes which, in Ohio, amount to more than $1,100 annually.

A situation is thus created which has more than taxed the ingenuity of the traffic to meet. And the burden is all on the retailer. None of it falls on the broad back of the manufacturer. If the retailer violates the law he has the civil authorities to deal with. If he complies with it he sees his profits pouring into the pockets of a horde of illicit venders.

If prohibition is not the final solution it is up to the heads of the traffic to inform an expectant electorate what is. And their answer, to be of any avail, must be in the hands of the voters before the November election.

OLD AND NEW

BY WALT MASON

In olden times the hardy knight went forth with lance and mace to fight. He rode upon his foaming steed, and hoped to do some goodly deed. And in the fray it often chanced that he was shot or slugged or lanced, and he would lie upon the field, encumbered by his arms and shield, and die for weary days on end, without a surgeon or a friend. Oh, dying was a painful stunt for old time soldiers at the front. But when the modern soldier falls, struck down by shrapnel, shells or balls, he wakes up—if he hasn't died—with Red Cross nurses at his side. They tend his hurts and soothe his pain, and make him think of home again; sweet sympathy is in their eyes; they are so gentle, patient, wise, the stricken soldier pities those who are not shot up by the foes. War is the most atrocious thing e'er sprung by an ambitious king, and it would be so much the worse, but for the gentle Red Cross nurse, who strokes the sick boy's tangled hair, and brings him hope who knew despair.

The State War Board Says Today:

Be your own "food controller" and help whip the Kaiser.

Use potatoes. They are abundant. Ohio this year produces more than 9,000,000 bushels. The scarcer foods must be saved so that all may have what they need.

Mashed potato may be added in considerable quantity to bread and muffins. It also makes a good crust for meat pie.

When cooked with cheese and eggs, potatoes make a good substitute for meat. Try potato croquettes, using 2 cups hot riced potatoes, 2 tablespoons butter, ½ teaspoon salt, ½ cup grated cheese, few grains cayenne pepper.

Shape into desired form, roll in crumbs, dip in slightly beaten egg, and a second time in crumbs. Fry in deep fat.

As Usual Buckeye Clothes Lead

In Quality, Style and Economy

There is great satisfaction in chosing your new suit and overcoat from an immense stock which enables you to secure a pattern which pleases in every new and desirable model.

Come in and see the new trench styles. We can fit and please you. You'll see better values at less money than you imagine good clothes sell for.

$10-$15-$18-$20

THE BUCKEYE

—"Always Busy"—

Style Exhibit

Monday Sept. 17th
Pastime Theatre
Afternoon and Night

THROUGH a special arrangement with the Pastime Theatre, we will display our newest Fall Footwear Styles on—

LIVING MODELS

These four professional models will show, in addition to Cantwell Shoe Styles, the newest ideas in Fall Hats and Women's Ready-to-Wear.

As an extra attraction there will be shown a seven reel film featuring Kitty Gordon, the world famous style creator.

Cantwell's

Coshocton Guardsman Describes Trip East

Mrs. J. M. Casey, of near Layland, received the following letter from her son, Roger who left Camp Perry last Friday:

Dear Mother:

I am now in Camp Mills Long Island, New York. We left Camp Perry Friday at 1 p. m. There was about four thousand in all on the train all night Friday and Saturday and Saturday night. Troop trains only travel 20 miles per hour. It was very tiresome, but a fine trip. We had day coaches which was very unpleasant at night. I fell asleep going out of Cleveland and woke up in Rochester, N. Y., was expecting to see Buffalo and Erie, but did not.

We ate breakfast going thru Syracuse, N. Y., at seven a. m. We passed thru a great number of large cities and villages, which was very picturesque to those of us that had never traveled much, but that which attracted the most of our attention was the Giant Catskill mountains which seemed to be a never ceasing height. I think of Rip Van Winkle ascending them and going to sleep. I believe it not for I could not imagine what would wake him up for you can see nothing but trees, rocks and smoke.

Then we came to the great Hudson river which is of a great width and is infested with great steam boats and fish. It is bordered by a low range of mountains which extend nearly the length of the river. Then the next place of excitement was going thru the tunnel under the mountains. It is said that if a match were lighted in the tunnel it would be blown up by the gas. We also passed West Point military academy.

At about 3:30 p. m. we ate our dinner and supper along the Hudson river. Troops only get two meals a day when traveling, one cold and one warm.

It was nearly dark when we arrived at Jersey City. We waited there about two hours then backed five miles and were transferred to the Pennsylvania line. We went thru another tunnel which was a very long one. The troops were pulled thru by an electric engine. It is impossible for a steam locomotive to pass thru with passengers, a distance of 12 miles.

We arrived in Camp Mills at 9 a. m., unloaded and pitched tents. This is the largest camp I ever saw. Troops from all over the U. S. are here. There is also an artillery and aviation corps here. The surface of the camp is not as even as that of Camp Perry, but the water is much better and also the armosphere. It was still raining when we left camp, don't know when it will ever quit.

Yours very sincerely,
Roger E. Casey.
H. D. 2nd Co. 166th U. S. Ind.,
Camp Mills,
Hempstead, N. Y.

From Camp Perry.

Mrs. Casey also received the following letter from her son, written at Camp Perry:

Dead Mother:

Received your letter and was glad to hear from you. I hope all are well at home.

We have not been working very hard for the past three days on account of getting ready to leave Camp Perry. It is not known when we will leave, but the time isnot far off. I am in the Headquarters Company now. I do not know military terms well enough to tell the exact meaning of "Headquaters Company" but it is composed of the mounted scouts, band, signal Corps, machine gun company, bicycle and motor cycle messengers.

If I can, I am going to try to get into the Hospital Corps, if there is any chance.

We had a new issue of mess its today and will probable get another full equipment of clothing before we leave. When I get to New York I want you to send a young chicken, try it first, and also send a nice big cake with lots of candy on top, then I will call it the last chicken meal until I get back from France. I will get a picture taken this week and send it home if I get where I can have it taken.

I received three letters on my birthday anniversary, also took a swim in the lake, then in the evening we had a corn roast.

My address will be the same until I send you the new one when we get to Lincoln. I took my first lesson in French last night.

Will close, with best regards.

Your son,
Roger E. Casey.

HOGWALLOW LOCALS

Human events seemed to be scheduled so that only a small per cent of the people can get ahead and stay ahead, it being arranged so that about the time the average body gets to where he thinks he is going some, his hat blows off.

A mosquito is the only summer attraction that has to stand on its head to get attention.

Yam Sims, who has been riding thither and yon on his tall yellow mule, has swapped it for a small, squatty one. He says fodder is high enough now without feeding any of it to a tall mule.

CHILLICOTHE

(Continued From Page 1)

Leo Phillip Unger, Elm St.
Charles W. Bradfield, Groveport, O.
Russell John Griley, 307 N. 9th St.
Ike Norris, Jr., Isleta.
Emory Parr, Warsaw Rt.
Edgar Allen Verisel, 725 Walnut.
John Procter Norman, Keene.
Frank Bush, Keene.
Everett W. Kissner, Nellie Rt.
Elmer E. Thomas, Fresno Rt.
Forest Clyde Robinson, 1117 Oak.
Leo Cox, Adams Mills, O.
Harry E. Decker, Bakersville, O.
William G. Porter, Keene, O.
Sherman H. Mullet, 554 Hamilton.
John F. Bender, Coshocton, O.
James Harris, Hay Ave., Coshocton.
Lawrence Clary, 411 S. 10th St.
Harry Hoffman, Newcomerstown Rt.
Charles Phillips, Killbuck Rt. 2.
Daniel K. Gaad, Newcomerstown Rt.
Photis Vlatsioris, 312 Chestnut St.
Ambrose Hanley, 802 Chestnut St.
Jesse Brown, 350 N. 5th St.
James A. Turner, 131 S. 2nd St.
Paul Rice, Coshocton Rt. 3.
James A. Harrah, Warsaw Rt.
John Homer Smith, Newcomerstown Rt. 2.
John E. McClure, 110 Walnut St.
Harry F. Peterss, Guernsey Rt.
Jim John, Coshocton Rt. 2.
Clarence Norris, Coshocton Rt. 5.
Everett Bagnell, Conesville Rt. 2.
Willoughby L. Rehard, W. Lafayette.
Arthur Duane Howe, 549 Cambridge.
Walter Davis, Coshocton Rt. 5.
Zed L. Dillon, New Castle.
Russell H. Powell, W. Lafayette.
Russell L. Dickerson, 418 S. 7th St.
Clyde R. Reese, Walhonding Rt.
William H. Smith, Nellie Rt.
George H. Malloy, 226 Burt Ave.
Garrett I. Snedeker, Fresno Rt. 1.
Jacob Lister Reiss, Necomers Rt.
Lloyd Irving Wells, Coshocton Rt. 2.
Ely Charles Davis, 745 Elm St.
Charles R. Foster Nellie Rt. 2.
Charles Fisher, 225 S. 6th St.
Harry L. Norris, W. Lafayette Rt.
Ernest Fleck, 617 Elm St.
Carl E. Myers, Warsaw Rt.
Clarence H. Hammersley, Isleta.
James O. Smailes, Conesville Rt. 2.
Leland Kimble, Conesville Rt. 2.
Russell Crambleit, Coshocton Rt. 1.

ALTERNATES.

Troy Wilden, Coshocton Rt. 5.
Lake Cave, Conesville.
Jan Kerges, Coshocton Rt.
George B. Haight, Coshocton Rt. 7.
Jise C. Phillips, New Castle.
Clarence S. Fortune, Herbig Ave.
Cecilius L. Styer, Coshocton Rt.
Jery L. Rodgers, 143 S. 8th St.
Iris A. Wiggins, West Lafayette.
C. J. Cooley, Newcomerstown Rt.
William McCarter, Coshocton Rt. 6.
Glen Daniels, 1259 Chestnut St.

BIRTH NOTE.

A eight pound baby girl was born to Mand Mrs. W. B. McCay, of Cambridgestreet, Thursday.

SOCIETY

To Dayton

Mrs. Ellsworth Le Retilley and Miss Helen LeRetilley, of McClain avenue, will go to Dayton today to visit Earl Krebs, a commissioned officer in the aviation department. He expects to leave for France next Thursday.

—+—+—+—

From Medina

Mr. and Mrs. Austin Scherrer, of Medina, are visiting at the home of Mr. and Mrs. John Scherrer on Vine street, over the week end.

—+—+—+—

For Russell Crambiett.

Mr. and Mrs. William Cramblett and son Claudie entertained Thursday evening at their home on Route 3 in honor of their nephew, Russell Cramblett, who will leave soon for Chillicothe with the U. S. draft.

Games and music were a feature of the evening, and at 10 o'clock delicious refreshments were served. Mr. Cramblett was presented with an Auto graph album, written by the guests as a token of their friendship. Those who enjoyed Mr. and Mrs. Cramblett's hospitality were Mr. and Mrs. Harvey Cramblett, Mr. and Mrs. John Babcock and son, Walter, C. L. Cramblett, Misses Nellie Wheatcroft, Bessie Scott, Sue Groh, Minnie Burris, of Conesville, Charlotte Groh, Marie and Delphia Haxton, Mary Haxton, Edith Groh, Marie Poe, Pearl Lodge, of Canton and Edna Bible of Coshocton; Clarence Scott, Russell Elliott, Earl Poe, Harry and Mark Sinden, Joseph Norman, Adam Bible, Otto Haxton, Harley Loftis, Lloyd Lowery, Russell Adams and Guy Miller.

—+—+—+—

Home From Toledo.

Mrs. N. H. Moore has returned to her home on South Sixth street after a visit with her daughter, Mrs. T. A. Miller in Toledo.

—+—+—+—

Junior Woman's Club.

The Junior Woman's club will hold their first meeting of the year Wednesday afternoon at the library.

—+—+—+—

Will Return Monday.

Miss Lois Goettman will return to her home in Pittsburg Monday after a visit at the home of Miss Nelle Beach on Cambridge street.

—+—+—+—

In Newark.

Miss Edna Miller, of Elm street, is visiting in Newark as the guest of Miss Marie Lederer.

—+—+—+—

Masquerade Party.

Mrs. Lela Gaither was given a surprise masquerade party by a number of her friends at her home on Main street Friday evening, in honor of her birthday anniversary. Those present were: Mr. and Mrs. Charles Binning, Greydon and Cecil Binning, Miss Dora Cave, Mrs. Sophia Foster, Miss Jennie Hawk, Miss Blanche Kleinknecht, Miss Alpha Kuntz, Miss Evelyn Kinkade, Miss Pauline Hack, Miss Linnie Lowe, Miss Jennie Struble, Mrs. Jessie Meyers and Mrs. Blanch Kelly, of Adams Mills.

—+—+—+—

At Baltic

Mr. and Mrs. Roy Miller, of Pine street, and Mr. and Mrs. Oscar Huft and children, of East Main street, will spend today as the guests of Mr. and Mrs. John Eckles, of Baltic.

TRACE DISEASE TO CONSTIPATION

One of the points on which different schools of medicine practically agree is, that about 95% of all human disease is directly traceable to intestinal putrefaction of stomach waste due to inactivity of the bowels, or constipation. The elimination process is an essential factor in digestion and on its proper functioning depends the welfare of the entire system.

Constipation is a condition that should never be neglected. As soon as the bowels evidence the slightest disposition to slow up, a mild laxative should be taken. The combination of simple laxative herbs with pepsin, known as Dr. Caldwell's Syrup Pepsin and sold in drug stores for fifty cents a bottle, is highly recommended as a corrective, acting gently, in an easy, natural way, without griping or other pain or discomfort. A trial bottle of this excellent family remedy can be obtained, free of charge, by writing to Dr. W. B. Caldwell, 456 Washington St., Monticello, Illinois.

PERUNA Household Helper

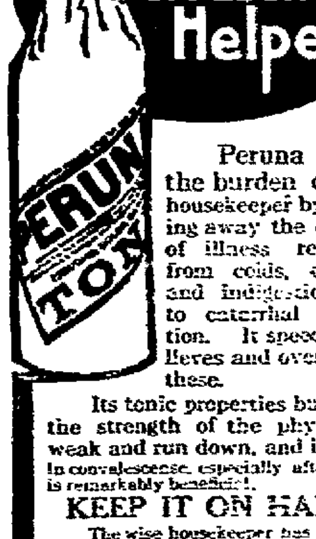

Peruna eases the burden of the housekeeper by keeping away the danger of illness resulting from colds, coughs, and indigestion due to catarrhal conditions. It speedily relieves and overcomes these.

Its tonic properties build up the strength of the physically weak and run down, and its use in convalescence, especially after grip, is remarkably beneficial.

KEEP IT ON HAND

The wise housekeeper has Peruna on hand for instant use even if catarrhal troubles do not call for its regular administration. A dose or two at the often prevents a long illness.

Liquid or tablet form.

Manalin Tablets are a splendid laxative for home use.

Ask the druggist

THE PERUNA COMPANY
Columbus, Ohio

NOW ON DISPLAY

A Host of New, Smart Distinctive Styles in Most Desirable Autumn Garments

—Including—

DRESSES for street and afternoon wear, featuring Satins and Serges.

TAILORED SUITS for all occasions, Broadcloths, Silvertone, Poiret Twills, Gabardines and Fancy Weaves.

COATS—A really wonderful display, including such good fabrics as Velours, Fine Plushes, Silvertone, Suede Velours, Broadcloths, Burellas, Kerseys. Several hundred new models.

SEPARATE SKIRTS in great variety of stunning new models of Satins, Charmeuse, Plain Fabrics and Gorgeous Plaids and Fancy Fabrics.

NEW BLOUSES—Prettiest styles imaginable in Georgette, Plain and Fancy Crepe de Cygnes and Fancy Silk—a Blouse for every individual taste.

GOLDEN'S "The Womens Store"

KNOWN FOR TONE

AFTER being on the market for a year and a half, it is literally true that the "STRADIVARA" has ACTUALLY become known for Tone thruout the entire musical world. Rich, warm, vibrant, breathing of life itself the "STRADIVARA" TONE has even been acknowledgd by competion to be superior to all others.

STRADIVARA
"KNOWN FOR TONE"

Not a 'Talking Machine' but a Real Musical Instrument

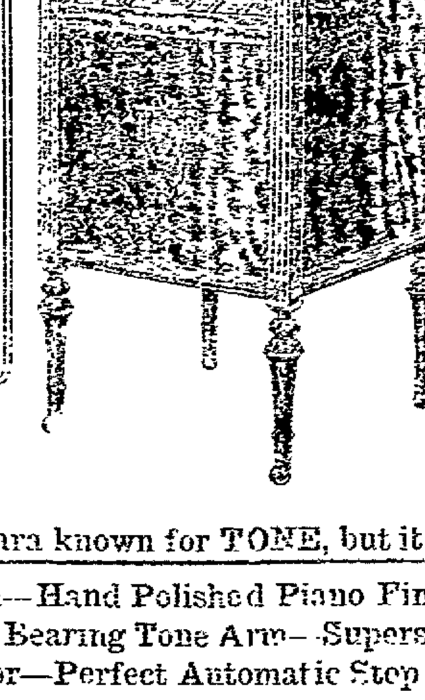

The Phonograph with a **Sound-Board** like the Piano and Violin!

Not only is the Stradivara known for TONE, but it is also known for

Perfect Design—Hand Polished Piano Finish
Improved Ball Bearing Tone Arm—Supersensitive Reproducer
Noiseless Motor—Perfect Automatic Stop

Your home is not complete this winter without a Stradivara.
We will gladly place one there on FREE TRIAL—absolutely without obligation. You can prove its superiority in this way.

EASY TERMS

The Compton-Price Co.

Wedding Invitations Issued

Invitations have been issued to about 60 relatives and intimate friends of the bride to attend the wedding of Miss Therra Clark, daughter of Mr. and Mrs. Alonzo Clark, and Clarence Randles, son of Mr. and Mrs. C. R. Randles, which will be solemnized Thursday, September 27, at the home of the bride's parents in Roscoe.

—+—+—+—

From Springfield.

Mr. and Mrs. Arthur Moore and children, of Springfield, are making a short visit in this city as the guests of relatives.

—+—+—+—

To Illinois University.

Thomas Humrickhouse, of South Fourth street, will leave today for Urbana, Ill., where he will enter as a freshman at the University of Illinois.

WOMEN OF MIDDLE AGE

Mrs. Quinn's Experience Ought to Help You Over the Critical Period.

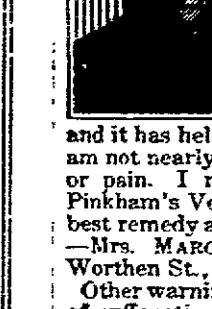

Lowell, Mass.—"For the last three years I have been troubled with the Change of Life and the bad feelings common at that time. I was in a very nervous condition, with headaches and pain a good deal of the time so I was unfit to do my work. A friend asked me to try Lydia E. Pinkham's Vegetable Compound, which I did, and it has helped me in every way. I am not nearly so nervous, no headache or pain. I must say that Lydia E. Pinkham's Vegetable Compound is the best remedy any sick woman can take." —Mrs. MARGARET QUINN, Rear 259 Worthen St., Lowell, Mass.

Other warning symptoms are a sense of suffocation, hot flashes, headaches, backaches, dread of impending evil, timidity, sounds in the ears, palpitation of the heart, sparks before the eyes, irregularities, constipation, variable appetite, weakness, inquietude, and dizziness.

If you need special advice, write to the Lydia E. Pinkham Medicine Co. (confidential), Lynn, Mass.

Are you interested? We are going to display some very striking models from the famous Gage & Hart Hat designers on living models at The Pastime Monday, Sept. 17, Afternoon and night. Ready-to-wear Garments & Shoes will also be shown. Come! Mrs. Robertson. "Exclusive Millinery."

From Akron.

Hubert Schott, who is employed at Akron, was called to this city Saturday on account of the illness of his father, William Schott, of South Second street. He will not return to Akron as long as his father's condition is so serious.

—+—+—+—

Family Reunion.

A family reunion was held at the home of Mrs. Caroline Arbogast at Stone Creek Saturday, in honor of her 75th birthday anniversary. A picnic dinner was served onthe lawn. Those present were, Miss Callie Arbogast, Mr. and Mrs. Christ Arbogast and family, John Arbogast and family, Mrs. Edward Buss and children and Mr. and Mrs. John Wherley, all of Stone Creek, Mr. and Mrs. Frank Dillon, and children, Mr. and Mrs. Philip Arbogast, Miss Sara Arbogast, Mr. and Mrs. Samuel Sheneman and sons, Orlie and Stanley, and Lewis Valentine, of Coshocton, Mr. and Mrs. George Arbogast and daughter, Marie, Mr. and Mrs. Sam Arbogast, Mr. and Mrs. Emerson Patterson and children, Mr. and Mrs. Edward Krebs and children, of Dover, Mrs. John Arbogast and children, of Uhrichsville, Mrs. Vincent Thompson and daughter, Florence, of New Philadelphia, Mr. and Mrs. Dellmer Rickard, of Alliance, Miss Dorothy Arbogast, of Fresno, and Stacy Arbogast, of Springfield.

—+—+—+—

Daughter Is Born.

Mr. and Mrs. Benjamin Odor formerly of Coshocton, announce the arrival of a daughter at their home in Springfield, O. The child has been named Mary Geniveve.

Miss Beattice Odor, of Springfield, who has been visiting at the home of her grandparents, Mr. and Mrs. I. V. Ralston, will return to her home today.

Surprise Birthday Party

The members of the D. H. C. club and their husbands gave Fred Beutenmiller a surprise party at his home on Elm street Saturday evening, honoring his fiftieth birthday anniversary.

During the evening, elaborate refreshments were served by Misses Hulda Beutenmiller, Fred Hartman and Celia Matt. There was a large birthday cake adorned with 50 lighted candles.

Those who enjoyed the party were: Mrs. Fred Beutenmiller, Mr. and Mrs. John Hines, Mr. and Mrs. Jacob Werner, Mr. and Mrs. Joseph Matt, Mr. and Mrs. Eck, Mr. and Mrs. Frank Storck, Mr. and Mrs. William Shearn, Mr. and Mrs. Chris Rhode, Mrs. Frank Schweiderman and Mrs. John Hartman.

—+—+—+—

Nelson-Hankins Wedding.

The marriage of Miss Mary Hankins, daughter of Mr. and Mrs. Edward Hankins, and George W. Nelson was solemnized last evening at the home of the bride's parents on South Seventh street. Rev. A. B. Williams, pastor of the M. P. church, performed the ceremony.

The bridegroom came to this city to work on the post office, but since the time that the constructing of the building was turned from the contractors to the bonding company, he has been working at the local rubber plant.

McConnell New Overland Agent

Edward R. McConnell has taken the local agency for the Overland automobile and will be located in the Third Street Garage, which he has leased from LeRetilley & Jacobs.

C. W. Loos & Sons were required to give up the Overland agency owing to the fact that according to a new ruling by the Ford Company, agents must henceforth handle Ford cars exclusively

On Monday afternoon and evening Sept. 17, at the Pastime Theater in connection with the 7-reel picture featuring Kitty Gordon, "the world's famous Style Creator," Mrs. Robertson will display on living models the latest creations from Gages' & Harts' as well as beautiful models from our own workroom.

Cinderella-Monday—Paramount

FANNIE WARD
One of Coshocton's Screen Favorites in

"Her Strange Wedding"

Tuesday and Wednesday—Metro Days
VIOLA DANA in "ALADDIN'S OTHER LAMP"
A play of love and adventure

Watch for the two big events of the year
"CHARITY" and O. W. Griffith's big production
"HER CONDONED SIN"

FIVE FRIDAYS

By

FRANK R. ADAMS

Copyright, by Frank A. Munsey Company

5 FRIDAYS 5

Prologue

Humor heaped up and running over, good, wholesome, side splitting, care destroying fun, people who are just the kind you know, in amusing situations into which any one might have stumbled, and a rapidity of action that keeps the reader's interest perpetually on the jump—the kind of story which when dramatized makes a two year run on the stage.

5 FRIDAYS 5

CHAPTER I.

Fast Ashore.

"WE eat too much," stated Lucile definitely while we were having tea on the front porch.

"We certainly do," I assented idly.

"Why not give our digestive apparatus a rest?" she propounded.

"Why not?" I rushed to my doom. I was [illegible] and was too happy at being able to spend it on the island to care anything about an argument.

"I suggest that we fast for a week."

A suggestion like that put me in a nice fix. I don't mind stating that at that time I was about 210 pounds of eligible bachelor, aged thirty five, comfortably in love with Lucile, but too old and set in the complacent selfishness of single blessedness ever to pretend to be a Romeo. The idea of fasting gave me a sinking sensation right where there was the most room to sink.

"What?" I ejaculated, forgetting for the moment that I had a reputation for ready repartee.

"I said, 'Why not fast for a week?' I read an article by Lipton S. Clair about it just this morning. He claims that fasting thoroughly rebuilds the system, gets rid of all toxins and increases the mental efficiency 50 per cent."

She picked up a magazine which was propped open face downward on the lower shelf of the porch table.

"Listen to this," she continued. "'Eating three meals a day is simply a habit. We have made tyrants of our stomachs. They demand to be fed every few hours, and if we answer that demand we are slaves.' There, that sounds like the reasoning of a thinker, doesn't it?"

"It sounds more like the reasoning of a thinker than of an eater."

Lucile reproved my flippancy. "I think it would do us all good."

"But I feel all right now." I called her attention to an obvious fact.

She dismissed my objection. "You can't be healthy unless you fast for a

The Chair Collapsed Immediately After I Did.

week at least once a year. Lipton S Clair says so. Mother, you'll try it, won't you?"

"Try what?"

"Fasting for a week."

"Why, yes, if you want to." Her mother picked up a book as if she had decided nothing more momentous than a question as to whether she preferred cream or lemon in her tea. She had been used as an experiment station for so many years that nothing surprised her.

I got up casually and tried to slip in doors, but Lucile stopped me. "Don't you think it will be lovely, Montmorency?"

I collapsed into a chair, which collapsed immediately after I did. She had called me by my first name! Yes; Montmorency is my first name. It sounds like several names, but it is only my first. That first name thing made it very hard to refuse. As I sat there on the porch surrounded by legs, rungs and other parts of a chair a terrific struggle went on in my being between my heart and my stomach, and the weaker party won. Possibly my mind was stunned by my fall, although I have no recollection of hitting my head. I felt that Lucile was putting me to the test. From the look in her eye I knew that she was asking me to choose between love and beefsteak. So rising phoenix like I answered bravely, "Yes; I think fasting would be delightful."

So that was how we began.

As you can easily see, the cause of the trouble was that Lucile is one of those persons who take the magazine health and hygienic writers in good faith. It is impossible to convince her that those fellows have to make a living by their pens the same as other human authors and that every bizarre idea they can pounce on means just so much more copy at a regular rate per word. No, Lucile must needs try by experiment every new theory, using herself or any convenient relative or friend as a laboratory.

The absurdity of Lucile's attempt to improve upon her health and looks is apparent to any one who has ever been blessed with a sight of her. You can't make a slim young body like hers by simply rolling on the floor for an hour every day, nor are soft brown eyes with long, curly lashes the result of chewing any particular number of times upon a piece of steak. Nature must have been experimenting a good many centuries before she got just that particular texture for hair and that peculiar shade of cream velvet for complexions.

At this particular time for nearly twenty-five years she and nature had been uninterrupted by matrimony in their job of decorating, so that it is not to be wondered at that they had turned out a well nigh perfect product. There is nothing unfinished about her.

One of her early spasms was Fletcherism; then she struck the nuts and berries idea. I was a guest at her home the summer she tried both of these things out. If you are going to Fletcherize, a piece of old boot tastes just as good as a steak, and it is more economical. The adherents of the nuts and berries diet claim that it is a good food schedule because grizzly bears live on it. As far as I am concerned, being like a grizzly bear is a doubtful advantage, and, besides, I don't believe it is possible for a bear to shell enough peanuts to live on.

Lucile called a meeting to discuss ways and means.

"First of all," she said, "when the supply boat comes today we'll make them take back every edible thing they have brought, together with what we have on hand, so that we won't be tempted. Isn't it lucky our cottage is on an island all by itself so that it won't be possible for one of us to cheat by going to a hotel somewhere."

"Don't you think it would be a greater victory for us if we conquered the demon food with some supplies within easy reach?" I suggested, with a painful recollection of that supply boat which came only twice a week, but carried delicacies of which Lucullus never dreamed.

"No, it's best to take no chances."

"There's the motorboat anyway. We could run over to the mainland."

"No, we couldn't." Lucile smiled. "Father is the only one who can run it, and he won't be here until Sunday."

Thus another ray of sunlight flickered out. A man of my build does not crank up a marine engine located near the floor of a boat. I might say he could not, but it is truer to say that he does not. If he is the least bit wise he does not even try it.

"I'll give the maid a week off," Lucile continued gayly. "As we're not going to eat anything we shall not really need her, and she has been wanting to go home for some time. I'll let her go back with the supply boat. We'll begin our fasting tomorrow by going without breakfast."

She consulted the magazine again. "We have to drink plenty of good, pure water and think high thoughts all the time, and we'll hardly notice the absence of food at all. Then next Monday we'll break our fast by drinking the juice of an orange and eating a handful of popcorn, just one handful so as not to shock our digestive apparatus by introducing anything solid into it."

But why harrow the reader with the rules and regulations which Lucile framed for us. Suffice it to say that they went into effect the next morning according to schedule.

We met at breakfast. I am never at my best before I drink my first cup of coffee in the morning, and the thought of the inhuman way I was about to treat my "tummie" depressed me more than usual. The table was ghastly white, unbroken by the usual cheerful array of steaming hot dishes. At each place was a large glass of water and a napkin. What the napkin was for I failed to discover. I imagine it was what the anthropologists would call "a survival of culture."

"We have fifty-eight five gallon bottles of distilled water," Lucile informed us. "I wonder if that will be enough. It amounts to nearly a hundred gallons apiece."

I made a hasty calculation and decided that a hundred gallons of drinking water would last me the rest of my life.

Mrs. Green, Lucile's mother, was patiently cheerful and drank three glasses of water like a sponge. I didn't care much for mine. I had previously had no idea that water was so flat and tasteless. It is also an extraordinarily elusive and clammy thing to put into an empty stomach which is eagerly expecting bacon and eggs, muffins and coffee.

"I feel better already," Lucile said gayly as we left the table. "My mind is clear—I have wasted none of my vital energy in merely digesting food."

I knew that she was quoting Lipton S. Clair, whom I was beginning to regard with disfavor, to say the least, but I refrained from voicing my opinion of a man who will help women to get even more fool ideas than they can think up by themselves.

I took a cigar from my pocket, cut the tip off carefully with a silver cutter Lucile had given me the previous Christmas and was about to light it when she stopped me.

"No, no, no; you mustn't. Did I forget to tell you that while we are fasting we have to give up all stimulants and narcotics, such as alcohol and tobacco?"

"What—cut out smoking for a week?"

"Certainly," she replied firmly. "In the first place, if you don't you will be deadly ill. In the second place, the whole object of the fast is to rid the body of all toxic poisons, such as nicotine alcohol and so forth. By the time you have done without tobacco for a week I should not be surprised if you never smoked again."

"Nor me either," I reflected gloomily out loud. "I'll be dead."

"Of course if you don't care to make the experiment," Lucile said icily, "I'll put off the fasting for another week until Frank Bopp is here. I'm sure he will be willing to try it."

This was waving a red flag at me. Frank Bopp was my rival. After her reference to him I would have gone without breathing for a week if she had suggested it. Bopp is a thin, conversational insect who can perch on the arm of a girl's chair and chirp by the hour. Sometimes I regret that for architectural and educational reasons I can't do that, and then I remember what other men would think of me if I could, and I am solaced. I refrain from saying what I think of the name "Bopp."

(To Be Continued)

CURED HIS RUPTURE

I was badly ruptured while lifting a trunk several years ago. Doctors said my only hope of cure was an operation. Trusses did me no good. Finally I got hold of something that quickly and completely cured me. Years have passed and the rupture has never returned, although I am doing hard work as a carpenter. There was no operation, no lost time, no trouble. I have nothing to sell, but will give full information about how you may find a complete cure without operation, if you write to me, Eugene M. Pullen, Carpenter, 32 D Marcellus Avenue, Manasquan, N. J. Better cut out this notice and show it to any others who are ruptured—you may save a life or at least stop the misery of rupture and the worry and danger of an operation.

Hypoferrin

FOR BETTER NERVES

Better nerves—better health. For the run-down, tired, weak and worn. HYPOFERRIN Tablets furnish the nerve food that Nature has denied you. A single day's treatment often produces remarkable results—$1.00 per package, 6 packages for $5.00 from your Druggist, or direct from us if he cannot supply you. Sold only on the condition that we refund your money if you are not pleased with HYPOFERRIN results. The Sentanel Remedies Company, Inc., Masonic Temple, Cincinnati Ohio.

TAKE SALTS FOR THE KIDNEYS IF YOUR BACK HURTS

We Should Drink Lots of Water and Eat Less Meat, Says Noted Authority on Kidney Disorders

Recommends a Spoonful of Jad Salts In Glass of Water Before Breakfast to Stimulate Kidneys and Eliminate the Uric Acid

Uric acid in meat excites the kidneys, they become overworked, get sluggish, ache, and feel like lumps of lead. The urine becomes cloudy, the bladder is irritated, and you may be obliged to seek relief two or three times during the night. When the kidneys clog you must help them flush off the body's urinous waste or you'll be a real sick person shortly. At first you feel a dull misery in the kidney region, you suffer from backache, sick headache, dizziness, stomach gets sour, tongue coated and you feel rheumatic twinges when the weather is bad.

Eat less meat, drink lots of water; also get from any pharmacist four ounces of Jad Salts; take a tablespoonful in a glass of water before breakfast for a few days and your kidneys will then act fine. This famous salts is made from the acid of grapes and lemon juice, combined with lithia, and has been used for generations to clean clogged kidneys and stimulate them to normal activity, also to neutralize the acids in urine, so it no longer is a source of irritation, thus ending bladder weakness.

Jad Salts is inexpensive, cannot injure, makes a delightful effervescent lithia-water drink which everyone should take now and then to keep the kidneys clean and active. Druggists here say they sell lots of Jad Salts to folks who believe in overcoming kidney trouble while it is only trouble.

Report of the Condition of The

COMMERCIAL NATIONAL BANK

At Coshocton, in the State of Ohio, at the Close of Business on Sept. 11, 1917

RESOURCES

Loans and discounts	$1,058,727.61	
Total Loans		$1,058,727.61
Overdrafts, unsecured		792.27
U. S. bonds (other than Liberty Bonds of 1917):		
U. S. bonds deposited to secure circulation (par value)	100,000.00	
U. S. bonds and certificates of indebtedness pledged to secure U. S. deposits (par value)	1,000.00	
Premium on U. S. bonds ... None		
Total U. S. bonds (other than Liberty Bonds) and certificates of indebtedness		101,000.00
Bonds, securities, etc.:		
Bonds other than U. S. bonds pledged to secure postal savings deposits	5,000.00	
Securities other than U. S. bonds (not including stocks) owned unpledged	174,870.00	
Total bonds, securities, etc.		179,870.00
Stocks, other than Federal Reserve Bank stock		2,000.00
Stock of Federal Reserve Bank (50 per cent subscription)		6,000.00
Value of banking house	10,000.00	
Equity in banking house		10,000.00
Furniture and fixtures ... Charged Off		
Real estate owned other than banking house		2,001.00
Lawful reserve with Federal Reserve Bank		111,239.76
Items with Federal Reserve Bank in process of collection (not available as reserve) ... None		
Cash in vault and net amounts due from national banks		289,701.65
Net amounts due from banks and bankers, and trust companies other than included in Items 13, 14 and 15		68,000.00
Checks on other banks in the same city or town as reporting bank (other than Item 17)		16,610.14
Total of Items 14, 15, 16, 17 and 18	374,311.79	
Redemption fund with U. S. Treasurer and due from U. S. Treasurer		5,500.00
Total		$1,590,740.43

LIABILITIES

Capital stock paid in		$ 100,000.00
Surplus Fund		100,000.00
Undivided profits	34,801.39	
Less current expenses, interest and taxes paid	4,802.48	29,998.91
Circulating notes outstanding		100,000.00
Net amounts due to banks and bankers (other than included in 28 or 29)		24,449.91
Total of items 28, 29 and 30	24,449.91	
Demand deposits subject to Reserve (deposits payable within 30 days):		
Individual deposits subject to check		772,793.14
Certificates of deposit due in less than 30 days (other than for money borrowed)		10,325.61
Certified checks		1,055.00
Deposits requiring notice but less than 30 days		140,318.41
Dividends unpaid		21.00
Total demand deposits subject to Reserve, items 31, 32, 33, 34, 35, 36, 37, 38	926,456.19	
Certificates of deposit (other than for money borrowed)		174,940.30
Postal savings deposits		3,422.75
Other time deposits		427,462.37
Total of time deposits subject to Reserve, Items 39, 40, 41 and 42	604,825.42	
United States deposits (other than postal savings) including deposits of U. S. disbursing officers		1,000.00
Total		$1,590,740.43

Liabilities for rediscounts, including those with Federal Reserve bank ... None

Acceptances of other banks payable at future date guaranteed by this bank, by indorsement or otherwise ... None

Foreign Bills of Exchange or Drafts sold with indorsement of this bank, not shown under Items above ... None

STATE OF OHIO, COUNTY OF COSHOCTON, (ss):

I, CLIFFORD H. MAGRUDER, Cashier of the above named bank, do solemnly swear that the above statement is true to the best of my knowledge and belief.

CLIFFORD H. MAGRUDER, Cashier.

Subscribed and sworn to before me this 15th day of September, 1917.

C. M. FERGUSON,
Notary Public.

CORRECT—Attest:
J. W. CASSINGHAM,
E. L. LYBARGER,
DAVID DAVIS, Directors.

-:-Hospital Notes-:-

Clarence Mullet, of Coshocton, underwent a minor operation at the City hospital Saturday morning. Drs. Jesse McClain and E. C. Carr were the operating surgeons.

Fred Gamertsfelder, of Walhonding-ing, who was admitted to the City hospital may undergo an operation next week. He is under the care of Dr. E. M. Wright.

John Mullet, of Blissfield, was operated on Saturday morning at the City hospital for an infection of the right hand and arm. His condition is much improved. The operation was performed by Drs. Jesse McClain and E. C. Carr.

SUNDAY SCHOOL LATER

On account of the departure of Company I for Montgomery, Ala., the Sunday School of Grace M. E. Church will be held at 10:15 a. m., one hour later than the accustomed time.

There will be no preaching services, as the pastor is at conference.

Try an Ad in the Classified Columns of "The Tribune."

Coshocton County Fair

Coshocton, Ohio

Oct. 2, 3, 4, 5

EVERYBODY GOES

Race Purses Total $3000.00

Notice to Auto Owners

A large plot of ground adjoining the Fair Grounds has been purchased for parking autos. Those desiring to remain over night will make application to the Secretary for a room.

MAKE ARRANGEMENTS NOW TO ATTEND THE BIG EVENT OF THE YEAR.

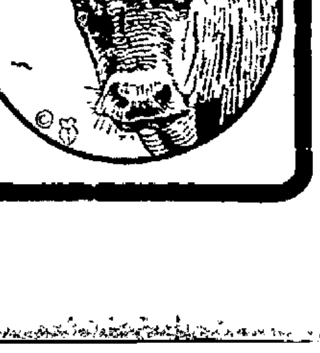

W. B. MILLER
Secretary

THE MORNING TRIBUNE CLASSIFIED ADVERTISING CAN BE DEPENDED UPON

LOST AND FOUND

LOST—Leather hand bag, containing money and pass on C. & O. Railroad. Reward. Return to R. T. Hunt, 238 Fourth, or The Tribune.

FEMALE HELP WANTED

WOMEN to sell guaranteed hosiery to wearer. Salary $15.00 full time, 25c an hour spare time. Enormous Christmas trade. Experience unnecessary. International Mills, Norristown, Pa.

LADIES—I am giving away a fine rocker for distributing 4 dozen packages CREAM OF RICE. K. L. Robinson, 340 West Broad st., Columbus, O.

WANTED, Girls to sew gloves and boys for trimming gloves. Good wages, steady employment the year around. Apply at office, The Timmons Glove Co.

GIRLS WANTED—To feed platen presses; light, clean work; good wages. Apply at north plant of American Art Works, corner Hickory and Walnut sts.

MALE HELP WANTED

WANTED—Teamster at once and two or three men to work on saw mill. Price cuts no figure for right man. Call Ed. W. Barrett, Park ave. Both phones.

THREE LICENSED FIREMEN WANTED—At once; steady work; must be sober; married men preferred. The Wehrle Co., Newark, O.

HELP WANTED—At Coshocton Brick Co.: wages $2.75 per 9½ hour day. Apply at office at once.

WANTED—Man or large boy to form gloves. Apply at once at Leavengood Glove Co.

CORN CUTTERS—Ten or fifteen wanted. Apply at once to George Stiner on Humrickhouse farm, 4 1-2 miles south of town.

A DIRECT GENERAL AGENT wanted for the Monthly Premium Accident and Health Department of the largest company in the world writing every form of life, accident and health insurance. Experience unnecessary. Requires a man capable of writing policies and adjusting claims. Attractive renewal commission contract. For further particulars address C. B. Boyer, manager casualty dept., National Life Incurance Company of the U. S. of A., 29 So. La Salle st., Chicago, Ill.

MAN WANTED—To assist in delivery and working around store; man preferred who wants to learn furniture business. R. G. Earle Furniture Co.

MEN WANTED—One teamster and a man to work on farm. Fred Olinger, Coshocton R. D. 6. Bell phone 2114-2.

DISTRICT AGENT WANTED—Man or lady to sell a mechanics hand soap; exceptional opportunity to build up splendid, big business. 10c postage brings regular can. Mogul Mfg. Co., Cleveland, O.

SIX CORN CUTTERS WANTED—Inquire P. J. Emig, Coshocton Route 1. Citizens phone 3-962.

COMPETENT CHAUFFEUR WANTED—To drive milk truck. Apply at once. Fred Emig, Coshocton Route 1. Citizens phone 3-962.

MEN AND BOYS WANTED—To work inside factory; also laborers to unload coal and sand. Apply The Coshocton Glass Co.

FARM AND DAIRY WORK—Man wanted; single; to assist in dairy and farm work. Alonzo Robinson, Coshocton R. D. 8.

TEN LABORERS WANTED—Apply Wm. Tish, contractor, at the Coshocton Glass Co.

PORTER WANTED—Inquire at the Barnes Hotel.

AGENTS AND SALESMEN

AUTOMOBILE GASOLINE at 3c a gallon is what "Go-Gas" equals. Wonderful invention. Sells at sight. Big profits; great demand; agents wanted. Terms free. Go Gas Co., Newport, Ky.

WANTED TO BUY

OLD FALSE TEETH wanted. Don't matter if broken. I pay $2 to $15 per set. Send by parcel post and receive check by return mail. L. Mazer, 2007 S. Fifth Street, Philadelphia, Pa.

MISCELLANEOUS FOR SALE

FORD TOURING CAR FOR SALE—Model 1914; in A-1 condition. Inquire Loos' Garage.

FOR SALE—Have received a car of fertilizer. Will sell at right price. Will recleanwheat on Monday, Wednesday and Friday of each week. Charles E. Lorenz, corner Second and Chestnut.

ONE HORSEY SURREY FOR SALE—Peters make; good as new; will exchange for live stock. C. W. Karr, Keene, O. Citizens phone.

TYPEWRITER—Wanted to buy a second-hand typewriter. Call C. C. Shulty, at the Adams Express office.

SAFE FOR SALE—The Kumiak Shoe Store.

Try a Tribune Want Ad.

MISCELLANEOUS FOR SALE (continued from preceding columns)

HEATING STOVE for sale; burns slack; also a Jersey heifer. R. L. Thomas, Trinway R. D. 1.

MUSICAL INSTRUMENTS

PIANO—Steinway, for sale. Mahogany case. Buy at your price. Call or write W. C. Kunkel, 636 Chestnut st., City.

PROFESSIONAL ANNOUNCEMENTS

Annie M. Hall
PUBLIC STENOGRAPHER
Citizens phone: Residence 741-B
Office 557-B

If your eyes need attention, at all—the sooner they get it the better.

OTIS G. MORSE
OPTOMETRIST and OPTICIAN
Ricketts Block, Oppo. Courthouse

Dentist
Extracting a Specialty
Dr. Atwood
Over the Buckeye

VETERINARIAN
DR. L. B. HALL
209 SOUTH EIGHTH STREET
(Graduate of Ohio State University)
All Kinds Of Veterinary Work
(Both Phones)

Hemstitching
Price 8c Per Yard
ART CRAFT STORE
Selby Building

SERVICE ANNOUNCEMENTS

The Glass Undertaking Co., J. E. Glass, Mgr. Motor Ambulance equipped with Life Saving Device known as The Lungmotor. Both phones. Day calls, 498. Night calls, 499.

TRAINED EYES MAN OUR GUNS Soldiers and Sailors must have efficient eyesight and in a time of industrial preparedness the country expects you, too, to have efficient eyesight.
THE BURNS OPTICAL CO.
No. 113 S. 4th St.

AUTOMOBILES AND ACCESSORIES

MAXWELL AUTOMOBILE for sale or exchange; in A-1 condition; one new tire; engine good; wish smaller machine. Bell phone 312-5. Coshocton Route 1. S. A. Norris.

TAXI SERVICE. Call C. P. Sprague. 195 Bell Phone.

AUTO TIRE REPAIR SHOP
(2nd door from Postoffice)
One Good Tire Made From Two Old Ones.
Tubes Vulcanized

SPECIAL NOTICES

NOTICE—I will not be responsible for debts hereafter incurred by my wife, Lula Bucy. JAMES BUCY.

LET MADAM KOSMOS help you by giving your Life prediction; send birthdate and dime. A. B. Kosmos, Box 291, Louisville, Ky.

CIVIL SERVICE examinations in Coshocton soon. Men and women desiring government clerkships, departmental, postoffice, railway mail, customs, stenographers, write for free particulars to J. G. Leonard (former Government examiner), 752 Kenois Bldg., Washington.

COSHOCTON DRY CLEANING & PRESSING CO—Work called for and delivered. Phone Bell 804 or Citizens F-765. Suits cleaned and pressed, $1; Suits pressed, 35 cents; Skirts cleaned and pressed, 50c; 1 piece dress, $1. Rear of Old Times' Building. 120 N. 4th. St.

NOTICE—We remove all dead horses, cattle and hogs free of charge. Coshocton Rendering Co., Citizens phone Y-831, Bell 907; 7:30 A. M. to 5:30 P. M.

SPECIAL NOTICES (continued from preceding columns)

YOU ARE INVITED
The Ladies Aid of the Emmanuel Lutheran Church will hold a rummage sale in the Geidel Bldg., commencing Tuesday morning and will be continued thruout the week.

NOTICE—Parties who got water tanks belt guide, set of grate bars and blower fan from machinery in Zerbe addition please return them and avoid prosecution.

NOTICE
We the undersigned citizens of White Eyes, Keene and Lafayette townships, hereby forbid all hunting and trapping on our premises. Will prosecute all violations of this notice
Harry A. Caton
D. F. Caton
Delos Carpenter
E. J. Kempf
B. O. Stingle
Geo Stonehocker
J. J. Schumaker
Jesse Stonehecker
Dan Gribble
Chris. Wolfe
A. C. McConnell
S. T. McGuire
Francis McGuire
J. J. Bowen
J. C. Leavengood
E. E. Boyd
F. B. Adams
A. Hamilton
W. D. Hecker
C. Everhart
S. E. Boyd
W. M. Boyd

WANTED—Sealed bids to furnish 150 bushels coal and 25 bushels of slack in each school district in Linton township. GEO. E. COOK, Clerk.

LOOK! LOOK! Extra low prices Saturday, Sept. 15 only. Empire flour, made at Lee's mill, $1.48 a sack; granulated sugar, pure cane, $2.25 a sack, Irish potatoes, 2c lb.; sweet potatoes, 4c lb.; Ohio pride table peaches, 20c can; 500 Ohio "Blue Tip" matches, 5c; San Tos coffee, only 20c per lb.; fresh pork sausage, 20c lb.; Acorn ham, none better, 30c lb. Headquarters for fruits and vegetables, fresh daily. Tip Top canteloupes, 10, 15, 20 and 25c each. Extra quality fresh country butter and fresh eggs. Fresh fish, fresh oysters. Both phones, corner Main and Second. J. P. Zerbe, Prop.

NOTICE TO HUNTERS!
WE, the undersigned owners and operators of farms in Bedford Township, Coshocton County, Ohio, do hereby agree to prohibit hunting, shooting, trapping, tracking or pursuing with intent to kill, any game or fur-bearing animals on our farms except by our written permission.
WE FURTHER AGREE, to assist each other in locating and identifying any violators of the Ohio hunting laws and we each grant to the others full permission and authority to act in our stead on our farms in so doing.
IT IS UNDERSTOOD, that the sport commonly known as "fox-hunting" is not included in this agreement except when damage is actually done.
(Signed)—Jacob Easter, F. Leas, J. A. Wright, John C. Ramsey, Ward Dickey, A. F. McCurdy, Sproull Bros, C. B. Walker, Leander Hains, W. H. Dean, N. S. Price, Fred Ramsey, A. L. Reed, Dannie McCurdy, W. F. Ramsey, W. F. Wright, H. F. Hains, Lincoln Wolford, W. F. Sharples, G. P. Johnston, John Dusenberry, F. M. Johnston, George Ramsey, Jackson Easter.

NOTICE—No hunting, shooting, trapping or trespassing to hunt on my premises. W. A. McCurdy, Coshocton R. 7.

HORSES AND CARRIAGES

BAY HORSE FOR SALE—Five years old; sound, good worker; weight 1350; broke double. Inquire Will Ingham, 410 N. 8th st.

FOR SALE—Exceptionally good pair of mules, young, sound and good workers. G. P. CURRY, VETERINARIAN

LIVE STOCK AND PRODUCE

RAM FOR SALE—Coarse. Chas. Pigman, 1 1-2 miles east of New Guilford. Bell phone 28 W 14.

YOUNG PIGS WANTED—Weighing 50 of 60 pounds; will pay 18 cents. Call Citizens phone 90.

SIX SHOATS FOR SALE—Weight near 100 lbs.; market price. W. E. Haas, 1 1 2 mile north of Fresno.

RECLEANED TIMOTHY SEED, for sale. High purity test at experiment station. Call Citizen's phone 4 on 911. G. T. Vensel.

A Successful Performance.

The assistant concertmaster of the Chicago Symphony orchestra asked his four-year-old son how he enjoyed an orchestral performance which he had conducted. The little fellow answered: "I watched you balancing yourself for two hours, daddy, and you didn't fall off the box."

The Karat.

The weight used by goldsmiths in gauging the quality of gold apart from the alloy—namely, karat—is derived from that of the seed of an Abyssinian karat-flower, which, being exceedingly uniform in size, were employed in weighing gold and precious stones.

The "Lily of France."

The "Lily of France," the true "flower de luce," is Iris Florentina. Placed upon banners, shields, coats of arms, etc., it has led both armies and individuals, but it is now properly the symbol of a lost cause, though its use as a national emblem has been perpetuated.

HOUSES FOR RENT

COR 5TH and ELM STS—7-room house for rent; all modern conveniences. Inquire Fred Beutenmiller, Elm st.

SOUTH FOURTH STREET—Six-room modern house for rent. Possession given October 1. Mrs. F. W. Munn, 233 S. 4th. Bell phone 115.

KENILWORTH AVE., No. 1207, Seven room house for rent. All modern improvements: gas, electricity, garage. Inquire S. H. Nicholas, No 2 or No. 225 Cit. phone.

CITY PROPERTY FOR SALE

BUY A HOME FOR FALL OCCUPANCY

GOOD six room house, barn, big lot. Everything tip-top shape. Kenilworth vicinity.

PROPERTY on Walnut street in business section.

ON SOUTH LAWN, close in, near business district, a proposition worth consideration.

A MODERN HOME on 7th Street between Main and Chestnut. This is in the downtown district and will please you.

A GOOD PROPERTY on Burt Ave., with a vacant lot or two. This property will do at the price.

HAVE THE MANNING property for sale on Main street. A good home. Modern. Lot large enough to build two or three more houses.

THREE houses corner E. Main and 10th Streets. All modern and will sell you your choice.

COUPLE houses near Kenilworth Ave. will sell cheap.

HAVE TWO or three houses on S. 8th street.

THE C. L. WALKER homestead on Chestnut street is listed for sale and desire an early sale. It is a good home and can be bought worth the money.

A SMALL HOME on N. 11th Street.

TWO GOOD HOMES in Roscoe near business section. Will exchange for Coshocton property.

A NO. 1 good, modern home on McClain avenue. It's worth the money, too.

McCONNELL & KARR, AGTS.

HAMILTON AVE.—Lot for sale; 52 ft. wide; sewer, water, gas, etc.; paving about to be laid; 10 minutes' walk from business district; excellent property; make me an offer. Address A. G. Webster, 1378 Elwood Rd., East Cleveland, O.

POULTRY AND PET STOCK

CANARY BIRDS FOR SALE—Male and female; good singers; $5.00. Call 224 S. 2d st. Citizens phone 79-B.

FARMS FOR SALE

FOR SALE OR EXCHANGE—For West Lafayette property, 30 acres, one mile from town; good buildings; water, fruit; cheap for quick sale. J. S. Bell, West Lafayette.

FARM FOR SALE—Contains 91 acres, hill land with some level ground. Washington twp., Trinway Route 1; one and a half miles east of Chalfants Church; good buildings, running water in house; price reasonable. J. P. Croy, Trinway Route 1.

A GOOD TIME TO BUY A FARM
1—76 acres in Jackson Tp., around $30 per acre. Will change owners.
2—29 acres a little north of Coshocton for $1000.
3—The Reservoir farm out on Chestnut street. Over 2300 feet frontage on Lafayette pike.
4—A fine laying hill farm in the Fresno community. Plenty of buildings.
5—143 acre farm in White Eyes township. An all around good farm and priced reasonable.
6—3 Good big farm in the vicinity of Canal Lewisville.
7—75 acres hill land in Plainfield locality. Might consider exchange.
8—72 acres in western part of Keene township.
9—54 acre farm, good buildings, plenty of orchard. Millcreek twp.
10—A popular sized farm, 86 acres in Oak Grove community.
11—30 acres near White Eyes church. Well improved.
12—A fine rolling farm with good, sound buildings. 196 acres. This farm is near Outville on the Panhandle, 20 miles east of Columbus. This is a real dairy proposition and is worth the money asked. A member of our office has gone over the farm and is able to describe it fully.
13—A little truck farm in the Lafayette direction. $1000.
14—125 acres in two tracts, 85 and 50 acres in Clark township. Will sell together or separate. Bid us.
15—200 acres all hill near the city.
16—80 acres on Coshocton-Fresno rd. $2250 will buy it. Partially underlaid with coal.
McCONNELL & KARR AGTS.

PUBLIC SALES

PUBLIC SALE
I will offer at public sale at my residence, near the Wills Creek store, September 29, at 1 o'clock, the following: two horses, one 5 years old, one 8 years old; one 5-years-old cow, a good one, one heifer coming 2, one Zimmerman buggy; one set driving harness; two hogs; wheat in the bin; potatoes, one bank car, one coal screen and other articles too numerous to mention. R. P. Gatwood and Elmer Smailes, auctioneers.

Matching Them Up.

Little Marjorie found herself in a company of married people. She had some difficulty in remembering the ladies' husbands. When in conversation with one lady she looked up and questioned: "What one of those men is it that matches up to you?"

What One Most Needs.

If we find but one to whom we can speak out our heart freely, with whom we can walk in love and simplicity without dissimulation, we have no ground to quarrel with the world or God.—R. L. Stevenson.

URGES EVERYONE TO QUICKLY GET ON WATER WAGON

Drink Glass of hot water before breakfast to wash out poisons.

To see the tinge of healthy bloom in your face, to see your skin get clearer and clearer, to wake up without a headache, backache, coated tongue or a nasty breath, in fact to feel your best, day in and day out, just try inside-bathing every morning for one week.

Before breakfast each day, drink a glass of real hot water with a teaspoonful of limestone phosphate in it as a harmless means of washing from the stomach, liver, kidneys and bowels the previous day's indigestible waste, sour bile and toxins; thus cleansing, sweetening and purifying the entire alimentary canal before putting more food into the stomach. The action of hot water and limestone phosphate on an empty stomach is wonderfully invigorating. It cleans out all the sour fermentations, gases and acidity and gives one a splendid appetite for breakfast.

A quarter pound of limestone phosphate will cost very little at the drug store but is sufficient to demonstrate that just as soap and hot water cleanses, sweetens and freshens the skin, so hot water and limestone phosphate act on the blood and internal organs. Those who are subject to constipation, bilious attacks, acid stomach, rheumatic twinges, also those whose skin is sallow and complexion pallid, are assured that one week of inside bathing will have them both looking and feeling better in every way.

AN OPEN LETTER FROM MR. HOOVER

The October Woman's Home Companion prints a letter from Mr. Hoover. He says:

My Countrywomen:

I ask your help.

The president has laid upon me and has asked me to assume great responsibility in the conservation of the food supplies of our country. It would be an unbearable burden but for two reasons:

One is, I am sure every loyal American will at this time undertake unhesitatingly and wholeheartedly what ever service is required of him.

The other reason is—the American woman. I believe you have only to understand the food needs of this nation, of the Allies, and, in fact, of the entire world, in order to enlist your immediate and intelligent support.

I realize full well that every per cent of our households are conducted with thrift and without waste; but even in these we need to secure the use of equally good food in substitution for those commodities which are of so concentrated a character that they can be shipped over the seas in these times of short shipping.

Among the thirty per cent, we have deserved the reputation of the most wasteful housekeeping in the world, and we must now turn about squarely and make our country a model thruout of economical management.

We are not alone appealing to the women; we are actively organizing so far as possible, without legislation, the men in trades, hotels, restaurants, and in food distribution, hoping not only to eliminated waste, but to moderate the burden of speculation and extortionate profits.

It stands to reason that your first duty is to the members of your family. They must have all the food they require to keep them in good health and capable of performing efficiently their daily tasks. Information for your guidance as to the food needs of the average family will be put in the hands of every earnest woman in America.

In confidence I turn to you so to conduct your affairs, and so to influence the activities of your community, that we may largely pay for the war as we go along out of our savings in food and in human production.

With deep gratitude for the earnest support already given me, I am,

Faithfully yours,
HERBERT HOOVER

Wrote Hymn While at Sea.

"Lead, Kindly Light," one of the most beautiful and inspiring hymns, was written by Doctor Newman, when he was becalmed in an orange boat in the Straits of Bonifacio, in 1833.

First Record of Land Sale.

The book of Genesis, twenty-third chapter, contains the first record we have of a sale of land.

DAILY MARKET REPORTS

LIVE STOCK PITTSBURG.

PITTSBURG, PA., SEPT. 15.—Cattle—Receipts fairly heavy; market active; steers $7@14.25; heifers $8@10.50; cows $5@9.25.

Hogs—Receipts 1500 head; market is lower; heavies $18.70@18.75; heavy Yorkers $18.50@18.75; light Yorkers $17.75@18; pigs $17.25@17.50.

Sheep and Lambs—Receipts 300 head; market active and higher; top sheep $12.60; top lambs$ 18.25.

Calves—Receipts 50 head; market is steady; top $16.50.

CLEVELAND.

CLEVELAND, O., SEPT. 15.—Cattle Receipts 200 head; market steady.

Calves—Receipts 250 head; market 25c lower; good to choice veal calves $15@15.75.

Sheep and Lambs—Receipts 25c lower; good to choice lambs $17.25@17.50.

Hogs—Receipts 1000 head; market steady; Yorkers $18.25; heavies and mediums $18.50; pigs $17; roughs $17.-10; stags $15.25.

EAST BUFFALO.

EAST BUFFALO, N. Y., SEPT. 15.—Cattle—Receipts 150 head; market is steady.

Veals—Receipts 100 head; market active at $7@17.

Hogs—Receipts 1600 head; market is slow; heavy $18.75@19; mixed $18.-65@18.75; Yorkers $18.50@18.75; light Yorkers $17.75@18; pigs $17.50@17.75; roughs $17.75@18; stags $11@16.

Sheep and Lambs—Receipts 1000 head; market active; steady and unchanged.

CLEVELAND PRODUCE.

CLEVELAND, O., SEPT. 15.—Butter Creamery extras in tubs 46@46 1-2c; prints 47@47 1-2c; firsts 42@42 1-2c; seconds 40@41 1-2c; process 34 1-2@36c; fancy dairy 35 1-2@38 1-2c; packing stock 33 1-2@35c.

Oleomargarine—Nut margarine 25c; oleo made of animal oil, high grade, natural color in one-pound prints 29c; natural color, low grade 22c; white, high grade 28c; low grade 23c; pastery 19c; bakeall 19 1-2c; solid basis.

Cheese—American whole milk, fancy twins and flats 25@26c; brick fancy 24@25c; Swiss fancy 30@32c; brick 25@28c; limburger 25@26c.

Eggs—Fresh firsts 40 1-2c; seconds 35c.

Poultry—Live fowls, heavy fat 28@29c; light 25@26c; roosters 16c; spring chickens, light 25@26c; spring ducks 25@25c; spring geese 20@21c.

Potatoes—Choice white potatoes $1.-25@1.45 a bushel in sacks; home-grown $1.30 a bushel; do Giants $1.20@1.25.

Grapes—Home grown 15@20c a pony basket.

Celery—25@50c a bunch.

Lettuce—Leaf 65@85c a basket; head lettuce 75@90c a box. Rest unchanged.

BOSTON WOOL

BOSTON, MASS., SEPT. 15.—The Commercial Bulletin will say tomorrow:

"The demand for wool on private trading has been decidedly better the past week, several millions pounds of territory original and graded wools alone having been sold at fully recent rates. The government has continued to purchase wool, but just how much is not revealed. A little more interest is reported in goods by the mills and to reflect a better tone to the goods market."

Ohio and Pennsylvania Fleeces—Delaine washed 82@83c, delaine unwashed 75@76c; half blood combing 76@77c; three eighths blood combing 76@77c. Michigan and New York Fleeces—Fine unwashed 60@62c; delaine unwashed 73@75c; half blood unwashed 75c; three eighths blood unwashed 7-@76c. Wisconsin, Missouri and Average New England—Half blood 76@77c, three eighths blood 73@74c, quarter blood 71@72c. Virginia, Kentucky and Similar—Half blood unwashed 77@79c; three eighths blood unwashed 78@79c. Scoured Basis—Texas: Fine 12 months $1.65@1.70; fine 8 months $1.55@1.60. California: Northern $1.-70@1.75; middle county $1.45@1.50; southern $1.35@1.40. Oregon—Eastern clothing $1.50@1.60, valley No. 1 $1.60@1.65. Territory—Fine staple $1.-80@1.82; half blood combing $1.70@1.75; three eighths blood combing $1.-45@1.50, fine clothing $1.60@1.65; fine medium clothing $1.55@1.60. Pulled—Extra $1.80@1.85; AA $1.70@1.80, A supers $1.60@1.65.

Aristocratic Neighborhood.

Real Estate Agent—There are restrictions on the property. You cannot keep hens nor a dog that traces his ancestry back for less than three generations.

POULTRY AND SEEDS.

By Chas. E. Lorenz.

Buying Prices, Poultry.

Hens, heavy	.22
Hens, light	.20
Spring heavy	.24
Spring light	.23
Old roosters	.12
Turkeys	.20
Ducks, old	.15
Ducks, young	.18
Geese	.12

Selling Price of Seeds.

Timothy	$ 3.75 Per Bu.
Red Clover	12.50 Per ton
Mammoth Clover	12.75 " "
Alfalfa	12.50 " "
Alsyke	12.00
Blue Grass	3.00
Red top	12 cts per lb

Wheat, bu.	$2.00
Corn	2.00
Oats	.70

Retail Prices.

Flour, per bbl.	$12.60
Flour, per 1-4 bbl.	3.15
Flour, per 1-8 bbl.	1.60
Flour, per 1-16 bbl.	.87
Corn	2.20
Meal, unbolted	4.80
Meal, yellow, bolted per cwt.	4.75
Chops	3.80
Oats, bu.	.85
Bran, bulk	2.10
Screenings, cwt.	2.10
Middlings, bulk	2.80
Scratch feed	4.25

COSHOCTON PRODUCE.

(Corrected by Overholt & Craig)

Coshocton Groceries Are Paying These Prices For the Following:

Butter	.36
Eggs	.36
Lard	.20
Chickens—buying price	20c

Grocers are selling as follows:

Butter	.39
Eggs	.39
Creamery—selling price	.46
Sugar	$2.40
Cabbage	.03
Lard	30c
Potatoes, peck	.40
Onions	.05

The Art of Living.

The art of living economically, and satisfactorily lies in learning how to think ahead, knowing how to buy for less and then in finding new and palatable ways of preparing the foods that are really cheap and abundant.—Exchange.

All Acted About Same.

"Are you sure he is crazy, doctor?" "You are his wife; you ought to know." "But I've been married twice before, and I thought he acted about the same as the others."—Life.

Count the Days.

Reckon the days in which you have not been angry. I used to be angry every day; then every third and fourth day. If you miss so long as 30 days, offer a sacrifice of thanksgiving.—Epictetus.

Substitute for Rubber.

A preparation of solidified glue, which can be used instead of rubber for many purposes, has been invented by a German scientist.

LEGAL NOTICE!

Zoe Butler, whose place of residence is unknown, is hereby notified that Fred M. Butler has filed his petition against her for divorce, in the Court of Common Pleas of Coshocton County, Ohio, and that said cause will be for hearing on or after the thirteenth day of October, 1917.

JOSEPH L. McDOWELL,
Attorney for Plaintiff.
Sept. 2, 9, 16, 23, 30, Oct 7.

NOTICE

Notice is hereby given that the Board of Education of the City of Coshocton, Ohio, will receive bids at the office of T. H. Wheeler, clerk of said board, up to 12 o'clock, noon, Tuesday, the 18th day of September, 1917.

For furnishing and delivering coal to the various school houses of said district, said coal or other coal its equivalent to be 3-4 coal or lump at board's discretion and said bids must specify price for each kind of coal bid upon.

Bidders must be prepared to enter into contract for furnishing said coal in case their bid is accepted and to give bond in the sum of $300.00 for its faithful performance.

By order of the Board of Education.
T. H. WHEELER, Clerk.
Publish Sept. 12-14 16.

SUPERIOR TO COPAIBA & INJECTIONS
SANTAL CAPSULES MIDY
RELIEVES IN 24 HOURS

NOT in this town is there "somebody" or "anybody" else getting better photo plays or mixed "movies" than we regularly project upon our screen. Our contract requires and exacts the very latest and best pictures — most novel, original artistic and entertaining — and you can prove it any time by seeing for yourself. Come and bring your friends.

PASTIME
THE HOME OF A REAL PIPE ORGAN

MONDAY
Afternoon And Night
C. G. Chacos Amusement Co. Presents

The Famous English Prima Dona
KITTY GORDON
Supported by Montague Love in
"Forget Me Not"

Best feature in which Kitty Gordon has appeared. Role written especially for her — impression favorable and realistic.

Remarkablly Thrilling, Wonderfully Entertaining—the Best Supreme Drama the Industry Has Had for Years, Not Forgetting the Charming Love Story Entwined Thruout. Bigger and More Brilliant Than Ever Before.

NOTICE— C. G .Chacos promises one of the most successful of high standard and big attraction in the history of Coshocton theatricals.

ATTENTION PATRONS!
EXTRA ADDED ATTRACTION DE LUXE
STYLE SHOW—LIVE MODELS
Real live imported Models, will artistically display the newest Fall and winter garments for women—who are here for Monday afternoon and night only.

Also Special Music by the Famous Wurlitzer Pipe Organ Selected by
—:MISS MABEL PACE:—

Secure your seats early. Become a regular subscriber and get your favorite seats each week.

Suits, Coats, Dresses, Etc., from Monroe Steele Co., Hats from Mrs. Robertson's; Shoes from Cantwell's

The Chacos Bros. Amusement Co.

WRITES OF FINE TRIP TO SOUTH

The following is a letter from Frank Strasser, son of Mr. and Mrs. Edmund Strasser, of South Seventh street, who is with the Second Ohio Field Hospital corps at Camp Sheridan, Montgomery, Ala.

At last we are in camp, and I thot it might interest you to know a little of our experience.

We entrained at Columbus about six o'clock and we sure were glad when we saw our train of Pullman backing in. We arrived here Tuesday morning at six o'clock.

The trip down was very interesting. There is some splendid scenery along the way and you cross some very high trestles. At Nashville, Tenn., we detrained and marched thru the city.

You certainly see a big difference the farther south you go. It is not nearly so prosperous as the north. The houses are small and all farms seem to be very poorly worked. But really, I think there is some excuse, as I myself get very lazy just after dinner.

Our camp is about seven miles long by five miles wide, and as yet we have seen but very little of it. They are working hard, getting things ready.

We have splendid mess halls and shower baths, and the whole camp is to be electric lighted; we get electric lights in our tents.

The water system is excellent. The wate ris pure, but it is rather warm, on account of the ground holding the heat. It is rather peculiar about the water does not soak into it, and you ground here, on account of the heat, have to dig trenches quite deep in order to drain the water.

We went into Montgomery last night but since it is even smaller than Columbus, we were not very much impressed by the place. All southern cities seem so very slow. The people treat us fine, and we like to talk to them; their drawl is so pleasing.

One good thing is that eats are not as expensive down here, and every time we go to town we have a feed.

It really doesn't seem that we are about 800 miles from home and it does not quite fit our expectations of the south as the nights are extremely cold at present, even tho it is extremely hot in the day time. The grounds are very dusty and on account of it being rather breezy most of the time, we are always more or less covered with dust. But as we are trying to be soldiers now we do not complain, even if we can't be as clean as we once were.

I certainly have appreciated having the Tribune sent to me, as I spend many happy minutes in reading what is happening back home.

You must excuse pencil, but I'm writing this in my tent and have been unable to secure any ink here as yet.

We sure would be glad to see some Coshocton people coming thru the camp some time.

Sincerely yours,
FRANK STRASSER.

Henry Ostler, of Orange street, had two fingers on his right hand crushed Saturday morning at the Clow plant. A large piece of steel fell on his hand. The top of the first finger was crushed so badly that amputation was necessary. Dr. Jesse McClain performed the operation.

William J. Baker, formerly of Coshocton, who enlisted with Wilbur Pierce, of this city, in the U. S. Field Artillery, is visiting at the Pierce home on Kenilworth avenu. Baker and Pierce are stationed at Fort Foster, Maine.

C. W. Rucker is in Newark on business.

WILL CRUSH AUSTRIA IN SIX MONTHS SAYS ITALY

Asks Allies for Large Caliber Field Guns and High Explosives.

ITALIAN STRENGTH DEPRESSES AUSTRIA

United States As Yet Unable to Meet Own Demand for Big Guns.

BUT WILL HELP ITALY

Advisability of Japan Sending army to Russia Under Consideration.

WASHINGTON, SEPT. 15.—The Italian government has asked the United States, Great Britain and France for large caliber field guns, for explosives in large quanties and for coal. In making this request the Italians hold out the promise that if their army can have an unlimited supply of modern weapons of war it will crush Austria within the next six months and thus do its full part toward bringing the war to a speedy end. The prospect is so it was said toaday by persons acquainted with the situation, that Italy will get what she wishes.

The United States has not declared war on Austria, and it may be that a formal declaration will have to be made before this government can undertake to supply munitions of war to the Italians. This, however, is only a metter of details, and the real problem relates to the ability of the United States, Great Britain and France to put into the hands of the Italians a great number of field guns of large caliber within a short time and to get to the Italian army the other supplies that are badly needed.

Problem Of Our Own.

That United States has a problem of its own in the matter of big guns. As yet it is not actually making the enormous guns that will eventually be needed by the American artillery at the front, tho contracts have been let and the work of manufacture, it was said today, should begin immediately. Additional proving grounds must be obtained and a great many details worked out before this government will actually be forwarding big guns to the front.

The manufacture of field guns of small caliber has actually begun in this country. The experienced American artillerymen who are now in France undergoing actual training with heavy artillery preparatory to taking charge of the artillery troops that will be sent over later are using field guns of French manufacture. Artillery regiments that are to go over in the near future will not take artillery with them, but will be supplied from French factories.

A Real Problem.

Owing to this inability of the United States to supply its own artillery forces with guns at this time, this proposal that Italy be supplied with heavy guns becomes a real problem. It was said today that perhaps an arrangement can be made by which the factories of Great Britain and France will be able to turn out guns for Italy without much delay. If any such arrangement of this kind is made the United States will, of course, bear its share of the expense. The authorities here are unquestionably greatly impressed with the Italian possibilities. They do not cling to the thot that any amount of help bestowed on the Italians will enable the Italian amy to end the war, but they do believe that the loss of Russia as an actual fighting factor for the time-being at least, can be met by enabling Italy to strike hard and fast.

According to the latest information received here from Rome, the Italian government now has 4,500,000 men under arms, and the war spirit in the Italian army, so it is asserted, was never more alive than it is at this time.

Depressing On Austria.

The determination of the Italian army to crush Austria is, according to the information coming to the state department, having a most depressing effect thruout Austria. The Austrians, it is asserted, have actually lost sight of the demoralization in Russia in their anxiety lest the Italian army continue from one success to another until Austria becomes helpless in the war.

Consideration is still being given to the advisability of Japan being invited to send an army into Russia, but it was said today authoritatively that nothing is likely to be done along this line so long as there is the slightest possibility of Russia surviving as a government.

Sergt. Archie Simpson, of Company I, went to Dover Saturday morning to visit his mother. Simpson will leave this morning with Company I for Camp Sheridan.

THE BEST OF FOODS

Eat Here
To get the best of everything
Try our 25c meals
EMPRESS Restaurant
NEXT DOOR TO COSHOCTON HOTEL

Belvedere Club
OPENING DANCE
Thursday, Sept. 27
At
RED MEN HALL
Ballinger Six-Piece Orchestra

Six Entries In W.C.T.U. Silver Medal Contest

Misses Mary Meek, Esther Carpenter, Katherine Snyder, Elsie McKinley, Ruth Pfous and Dorothy Wood are the contestants who will take part in the silver medal speaking contest to be held at Grace M. E. Church Wednesday evening in connection with the County W. C. T. U. convention. A reading by Miss Dorothy Frets will be given while the judges make their decision.

The convention will be in session at Grace M. E. Church Wednesday and Thursday, and the complete program for the meetings will be announced later.

Mrs. Carrie Slatter, of Yellow Springs, national and state W. C. T. U. worker, will give an address at an open air meeting to be held at the court square Wednesday evening at 7.30. This meeting will be [illegible]

IN MEMORY

In sad loving memory of our beloved son, Bushnell Delong, who passed away August [illegible], 1917.

More and more each day we miss him,
Friends may think the wound is healed.
But they little know the sorrow that
lies beneath our hearts concealed.
Peaceful be thy rest dear son
It is sweet to breath thy name.
In life we loved so dearly, in death we do the same.

YOUR LOVING MOTHER.

Four Deals In City Residences

A number of city residences have recently changed owners, the deals being made thru the Snyder Real Estate agency.

The Lou Quackenbush home, on Orchard street, was sold to J. E. Swalley.

Wesley Fulks purchased the Arthur [illegible] house on South Lawn avenue.

Alfred Feber bot the Pearl Leaven good South house on Fifteenth street.

The Boyer homestead on Orange street was sold to Robert W. Given.

Mr. and Mrs. George Van Horn, of Akron, are spending the week-end in Warsaw.

COURT HOUSE NEWS

In the matter of the estate of the late Charles F. Gosser, the executor, C. B. McCoy made a return of a petition to sell personal property to probate court Saturday. A Packard auto was sold to W. B. Shepardson for $500.

ANSWER IS FILED.

Answer to a cross petition was filed by the plaintiffs in the case of B. H. and S. M. Weller vs. Myrta and Gilbert McKee Saturday.

MARRIAGE PERMIT.

Robert McKinley Tarman, 26, laborer, Conesville, and Alwilda Poole, 19, daughter of W. H. Poole. Rev. D. C. Boyd named to officiate.

COMPANY I

(Continued From Page 1)

red to a train for Louisville, Ky. A short stop will be made at Louisville, K., and at Nashville, Tenn. The train will be under the command of Major John A. Logan, Ill. who is in command of all the units of the Tenth Ohio regiment. Major Logan, is a descendent of the famous general "Black Jack" Logan of the Civil War.

Plenty To Eat.

Two days' rations were prepared Friday night by Mess Sergeant Frank Kinsler and his staff of cooks, soon after the order was received to entrain. A special car will be alloted to the cooks enroute to Montgomery.

No drills were practiced Saturday by Company I. The day was devoted to returning borrowed articles and a number of the men spent a few hours at their homes. The remainder of the loaned articles will be returned this morning. Late last evening practically all the men had returned to camp and were in readiness to begin their journey. Without exception the men are cheerful and anxiously awaiting the moment they reach Camp Sheridan and start the rigid life of a soldier. Many of them have expressed their desire to be among the men sent to France.

Stop At Louisville.

After a short stop at Louisville, Ky., the men will board three special trains, of approximately fifty cars. Another relay will be made at Nashville where they will visit several historic scenes.

Governor James M. Cox has been invited to spend Christmas day with the Ohio soldiers at Camp Sheridan.

Preparations were being given the final touch to give the men a royal farewell when they leave this morning.

JUNIOR ORDER TO MEET

A meeting of the Junior Order United American Mechanics will be held Monday evening, September 17 at the Junior Mechanics hall. All members have been requested to attend as important resolutions are to be adopted.

Jay Kitepen will spend today with friends in Zanesville.

NOTICE TO HUNTERS

Applicants for License apply at Town Office, in the Frew Bldg., afternoon or evening, or call Citizens phone 760 B or apply at 835 Kenilworth Ave.

FRANK MOORE.
Clerk of Tuscarawas Twp.

The Gem
The Properly Corseted Figure is Fashionable and Comfortable

To get the right corset you must have an opportunity to choose from corsets designed especially for your figure. The assistance of our corsetiere will prove most helpful, too. She will gladly show you the new

American Lady Corsets

There are back lace and front lace models for every type of figure, in which you will be fashionable and comfortable.

$1, $1.25, $1.50 and up to $3.00

STYLE WITH SERVICE IS WOOLTEX MOTTO

The Wooltex Tailors have satisfied high expectations, SMART DESIGNS, FASHIONABLE COLORS, FINE ALL WOOL FABRICS—At prices MUCH LESS than you would expect to pay

Be Youthful
in a Wooltex Suit or Coat—and make your selection from among our
Smart New Models
Our Garment section is doing a wonderful large business this season — the reason is very noticeable in seeing our line—
There's a style here for everyone at all price ranges.
The MONROE STEELE CO.

THE NEW FRONT LACE GOSSARDS
are here and better than ever before, no higher in price—
They are gaining in popularity every day. Come and be fitted!
$2.00 up

STYLE SHOW
LIVE MODELS
At the Pastime
Monday SEPT. 17th
Afternoon and Night
See the Pastime Ad!

The MONROE STEELE Company